

PowerLogic™ ION8650

Energy and power quality meter

User manual

7EN02-0306-06

05/2021

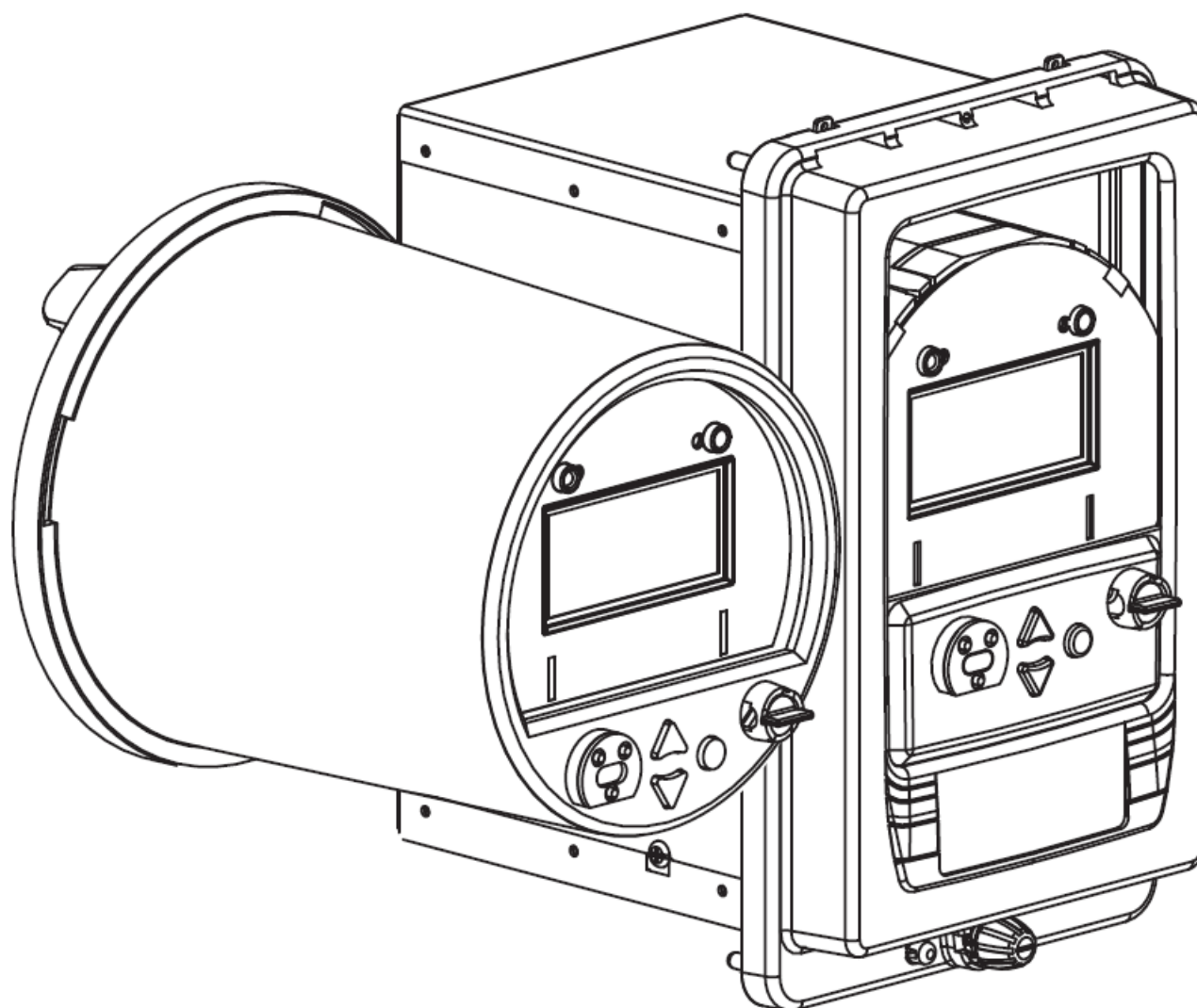

Safety Information

Important Information

Read these instructions carefully and look at the equipment to become familiar with the device before trying to install, operate, service or maintain it. The following special messages may appear throughout this bulletin or on the equipment to warn of potential hazards or to call attention to information that clarifies or simplifies a procedure.



The addition of either symbol to a "Danger" or "Warning" safety label indicates that an electrical hazard exists which will result in personal injury if the instructions are not followed.



This is the safety alert symbol. It is used to alert you to potential personal injury hazards. Obey all safety messages that follow this symbol to avoid possible injury or death.

DANGER

DANGER indicates a hazardous situation which, if not avoided, **will result in** death or serious injury.

WARNING

WARNING indicates a hazardous situation which, if not avoided, **could result in** death or serious injury.

CAUTION

CAUTION indicates a hazardous situation which, if not avoided, **could result in** minor or moderate injury.

NOTICE

NOTICE is used to address practices not related to physical injury.

Please Note

Electrical equipment should be installed, operated, serviced and maintained only by qualified personnel. No responsibility is assumed by Schneider Electric for any consequences arising out of the use of this material.

A qualified person is one who has skills and knowledge related to the construction, installation, and operation of electrical equipment and has received safety training to recognize and avoid the hazards involved.

Notices

Legal Information

The Schneider Electric brand and any registered trademarks of Schneider Electric Industries SAS referred to in this guide are the sole property of Schneider Electric SA and its subsidiaries. They may not be used for any purpose without the owner's permission, given in writing. This guide and its content are protected, within the meaning of the French intellectual property code (Code de la propriété intellectuelle français, referred to hereafter as "the Code"), under the laws of copyright covering texts, drawings and models, as well as by trademark law. You agree not to reproduce, other than for your own personal, noncommercial use as defined in the Code, all or part of this guide on any medium whatsoever without Schneider Electric's permission, given in writing. You also agree not to establish any hypertext links to this guide or its content. Schneider Electric does not grant any right or license for the personal and noncommercial use of the guide or its content, except for a non-exclusive license to consult it on an "as is" basis, at your own risk. All other rights are reserved.

Electrical equipment should be installed, operated, serviced and maintained only by qualified personnel. No responsibility is assumed by Schneider Electric for any consequences arising out of the use of this material.

As standards, specifications and designs change from time to time, please ask for confirmation of the information given in this publication.

FCC

This equipment has been tested and found to comply with the limits for a Class B digital device, pursuant to part 15 of the FCC Rules. These limits are designed to provide reasonable protection against harmful interference in a residential installation. This equipment generates, uses, and can radiate radio frequency energy and, if not installed and used in accordance with the instructions, may cause harmful interference to radio communications. However, there is no guarantee that interference will not occur in a particular installation. If this equipment does cause harmful interference to radio or television reception, which can be determined by turning the equipment off and on, the user is encouraged to try to correct the interference by one or more of the following measures.

- Reorient or relocate the receiving antenna.
- Increase the separation between the equipment and receiver.
- Connect the equipment to an outlet on a circuit different from that to which the receiver is connected.
- Consult the dealer or an experienced radio/TV technician for help.

The user is cautioned that any changes or modifications not expressly approved by Schneider Electric could void the user's authority to operate the equipment.

This digital apparatus complies with CAN ICES-3 (B) /NMB-3(B).

This device complies with FCC radiation exposure limits set forth for general population. This device must be installed to provide a separation distance of at least 20 cm from all persons and must not be co-located or operating in conjunction with any other antenna or transmitter.

This equipment complies with Part 68 of the FCC rules and the requirements adopted by the Administrative Council for Terminal Attachments (ACTA). On the side of this equipment is a label that contains, among other information, a product identifier in the format US: AAAEQ##TXXXX. If requested, this number must be provided to the telephone company.

This equipment uses the following Universal Service Order Codes ("USOC") jacks: RJ11.

A plug and jack used to connect this equipment to the premises wiring and telephone network must comply with the applicable FCC Part 68 rules and requirements adopted by the ACTA. A compliant telephone cord and modular plug or compliant modular jack is provided with this product.

The REN is used to determine the number of devices that may be connected to a telephone line. Excessive RENs on a telephone line may result in the devices not ringing in response to an incoming call. In most but not all areas, the sum of RENs should not exceed five (5.0). To be certain of the number of devices that may be connected to a line, as determined by the total RENs, contact the local telephone company. The REN for this product is part of the product identifier that has the format US: AAAEQ##TXXXX. The digits represented by ## are the REN without a decimal point (e.g., 03 is a REN of 0.3).

If this equipment, Digital Power Meter with Internal Modem, causes harm to the telephone network, the telephone company will notify you in advance that service may be temporarily discontinued. When advance notice is not practical, the telephone company will notify you as soon as possible. You will also be advised of your right to file a complaint with the FCC if you believe it is necessary.

The telephone company may make changes in its facilities, equipment, operations or procedures that could affect the operation of this equipment. If this happens, the telephone company will provide advance notice in order for you to make necessary modifications to maintain uninterrupted service.

If you experience trouble with this equipment, Digital Power Meter with Internal Modem, please contact Schneider Electric at 615-287-3400. If this equipment is causing harm to the telephone network, the telephone company may request that you disconnect this equipment until the problem is resolved.

There are no user serviceable parts in this equipment.

Connection to party line service is subject to state tariffs. Contact the state public utility commission, public service commission or corporation commission for information.

If your premises have specially wired alarm equipment connected to the telephone line, ensure that the installation of this Digital Power Meter with Internal Modem does not disable your alarm equipment. If you have questions about what will disable alarm equipment, consult your telephone company or a qualified installer.

Industry Canada

Under Industry Canada regulations, this radio transmitter may only operate using an antenna of a type and maximum (or lesser) gain approved for the transmitter by Industry Canada. To reduce potential radio interference to other users, the antenna type and its gain should not be so chosen that the equivalent isotropically radiated power (e.i.r.p) is not more than that necessary for successful communication.

This device complies with Industry Canada license-exempt RSS standard(s). Operation is subject to the following two conditions: (1) this device may not cause interference, and (2) this device must accept any interference, including interference that may cause undesired operation of the device.

This device complies with Industry Canada RF radiation exposure limits set forth for general population. This device must be installed to provide a separation distance of at least 20 cm from all persons and must not be co-located or operating in conjunction with any other antenna or transmitter.

Network compatibility notice for the internal modem

The internal modem in meters equipped with this option is compatible with the telephone systems of most countries in the world, except for Australia and New Zealand. Use in some countries may require modification of the internal modem's initialization strings. If problems using the modem on your phone system occur, please contact Schneider Electric Technical Support.

Contents

Safety Information	2
Safety precautions	11
Introduction	13
ION8650 meters	14
ION8650 naming convention	14
ION8650 in enterprise energy management systems	15
Measured Parameters	15
Data display and analysis tools	17
Communications methods	19
Security	19
Digital and analog I/O options	19
Additional information	20
Software and firmware updates	20
Technical notes	20
Technical assistance	21
Device specific information	21
Front panel	22
Front panel features	23
Display screen types	26
Modes of operation	29
Configuring the meter with the front panel	30
Setup menus	33
Templates and firmware	42
Factory information	43
Updating or restoring the template	44
Upgrading your meter	46
General upgrading considerations	46
Upgrading firmware using ION Setup	48
Upgrading firmware using Power Monitoring Expert	48
Editing accumulated energy values using ION Setup	50
Basic setup	51
Basic setup parameters	52
Configuring basic setup	53
Cybersecurity	54
Cybersecurity overview	55
Device security capabilities	56
NERC CIP	58
Product defense in depth	58
Protected environment assumptions	58
Potential risks and compensating controls	59
Cybersecurity configuration	60

Default security settings	61
Time synchronization security considerations	61
Standard meter security	62
Advanced meter security	62
Setting up standard or advanced security	62
Viewing and validating security settings	64
Applying security settings to multiple meters	65
Restoring default security configuration	66
User accounts and privileges	66
Managing user accounts	67
Managing user account lockouts and timeouts	68
Passwords	69
Default usernames and passwords	70
Changing a password	70
Entering the front panel password	71
Logging into a device using the front panel	71
Logging into the device using software	72
Configuring basic meter security using the front panel	73
Changing the basic security password	73
Resetting the front panel password	74
Updating passwords on multiple meters	74
Harden the device	76
Disabling and enabling protocols and changing port numbers	76
Disabling and enabling meter configuration methods	77
Disabling and enabling webpages and time sync sources	77
Threat intelligence	79
Setting up cybersecurity event logs and alarms	79
Viewing and downloading event logs	81
Upgrades and security configuration	82
Factory access	83
Configuring the factory access minutes setup register	83
Factory access and standard security	83
Factory access and advanced security	84
Factory access examples	84
Secure disposal guidelines	87
Wiping the device	87
Overwriting the meter template file	88
Overwriting factory module registers	89
Overwriting communication module registers	89
Disposal, reuse, recycling	90
Communications	92
Communications overview	93
Communications options	94
ION8650C communications options	96

Serial connections	98
RS-232 connections	98
RS-485 connections	99
Configuring RS-485	103
Configuring the optical port	103
Configuring Ethernet connections	105
Domain name resolution (DNS)	108
Configuring EtherGate connections	108
Enabling and Disabling Ethernet ports	110
Meter FTP server	110
Internal modem connections	111
56k universal internal modem	111
Internal cell modem	116
Syslog	117
Configuring Syslog network settings using ION Setup	117
Syslog Server	117
Event log priority to syslog severity	117
Ethernet protocol control	117
Default Ethernet ports	118
HTTPS outage alerts	119
Adding and deleting TLS certificates	119
Third party protocols	121
Third party protocols overview	122
Communications protocol configuration	122
The meter as Modbus slave	122
The factory Modbus slave configuration	123
Configuring the meter as a Modbus slave	123
Modbus Slave modules	124
Using the Modbus/TCP protocol	124
The meter as Modbus master	125
Configuring the meter as a Modbus master	125
Using the DNP 3.0 protocol	128
Configuring DNP 3.0	129
Using the DLMS protocol	129
DLMS configuration	130
IEC 61850	131
Implementation	132
Configuring IEC 61850	132
Configuring MV-90	134
Time	136
Time synchronization	137
IRIG-B time synchronization	137
Configuring the meter clock	138
Clock module settings	138

Replacing the battery	139
Demand	140
Sliding window demand	141
Peak demand	141
Basic demand framework	141
Configuring demand	141
Demand Forgiveness	143
Configuring Demand Forgiveness	145
Inputs / Outputs	147
I/O configuration	148
Specifying an I/O port in a module	150
Using the onboard digital outputs	151
Using the optional onboard digital inputs	153
Using the optional analog outputs	154
Configuring inputs and outputs	155
Energy pulsing	157
Energy pulsing with LEDs	158
Configuring energy pulsing	159
Calibration Pulser module settings	160
Pulser module settings	160
Logging	161
Data logging	162
Configuring data logging	162
The default logging framework	163
Viewing data log information	168
Event logging	168
Logging and recording capacity	170
Revenue	171
Revenue metering components	172
Hardware-lock security option	172
Anti-tamper sealing methods	173
Scaled operational values	174
Configuring scaled operational values	176
PT/CT correction	177
Configuring PT/CT correction	177
Transformer Line Loss Compensation	177
Configuring TLC	178
Time of Use	179
Configuring Time of Use	179
Time Of Use settings	180
Seasonal settings	180
Displaying Time of Use	181
Power quality	182

Power quality configuration	183
Configuring power quality settings	183
Configuring power quality event logging	185
Power quality standards compliance	185
Disturbance Direction Detection	186
Displays	188
Configuring front panel displays	189
Default front panel display screens	192
Setting the display brightness	196
TEST mode	197
Switching to TEST mode	198
Changing TEST mode timeout	199
TEST mode default display screens	200
TEST mode LED energy pulsing	201
Resets	202
Performing a reset	203
Performing a master reset	203
Performing a demand reset	204
Using the front panel	204
Master resets and hardware-locked meters	206
Setpoints	208
Configuring setpoints	209
Relative Setpoint module settings	209
Reports	210
Viewing meter logs	211

Safety precautions

Installation, wiring, testing and service must be performed in accordance with all local and national electrical codes.

DANGER

HAZARD OF ELECTRIC SHOCK, EXPLOSION OR ARC FLASH

- Apply appropriate personal protective equipment (PPE) and follow safe electrical work practices. See NFPA 70E in the USA, CSA Z462 or applicable local standards.
- Turn off all power supplying this device and the equipment in which it is installed before working on the device or equipment.
- Follow guidelines in the Wiring section of the related Installation Sheet.
- Assume communications and I/O wiring are hazardous live until determined otherwise.
- Always use a properly rated voltage-sensing device to confirm that all power is off.
- Do not use the data from the meter to confirm power is off.
- Do not exceed the maximum ratings of this device.
- Do not short secondary terminals of Voltage Transformer (VT).
- Do not open secondary terminals of Current Transformer (CT).
- Ground secondary circuit of CTs.
- Do not perform Dielectric (Hi-Pot) or Megger testing on this device.
- Do not install CTs in equipment where they exceed 75% of the wiring space of any cross-sectional area in the equipment.
- Do not install CTs in areas where ventilation openings may be blocked or in areas of breaker arc venting.
- Do not install CTs using Class 2 wiring methods or connect to Class 2 equipment. See NFPA 70.
- Secure CT secondary conductors to ensure they do not contact live circuits.
- Connect protective ground (earth) before turning on any power supplying this device.
- Replace all devices, doors and covers before turning on power to this equipment.

Failure to follow these instructions will result in death or serious injury.

NOTE: See IEC 60950-1 for more information on communications and I/O wiring connected to multiple devices.

WARNING

UNINTENDED OPERATION

Do not use this device for critical control or protection of persons, animals, property or equipment.

Failure to follow these instructions can result in death, serious injury, or equipment damage.

WARNING

POTENTIAL COMPROMISE OF SYSTEM AVAILABILITY, INTEGRITY, AND CONFIDENTIALITY

- Change default passwords to help prevent unauthorized access to device settings and information.
- Disable unused ports/services and default accounts, where possible, to minimize pathways for malicious attacks.
- Place networked devices behind multiple layers of cyber defenses (such as firewalls, network segmentation, and network intrusion detection and protection).
- Use cybersecurity best practices (for example: least privilege, separation of duties) to help prevent unauthorized exposure, loss, modification of data and logs, interruption of services, or unintended operation.

Failure to follow these instructions can result in death or serious injury or equipment damage.

Introduction

PowerLogic™ ION8650 meters provide revenue-accurate, true RMS measurements of voltage, current, power and energy, and are complemented by extensive I/O capabilities, comprehensive logging, and advanced power quality measurement and compliance verification functions. The meters come with an extensive selection of preconfigured data screens and measurements, so you can use the meters with their default configuration after you perform basic setup. You can also customize the meter to fit your unique requirements.

ION8650 meters give you the tools to manage complex energy supply contracts that include commitments to power quality. You can also integrate the meters with energy management solutions such as EcoStruxure™ Power Monitoring Expert (originally ION Enterprise), SCADA, automation and billing systems via Internet communications and multiple industry-standard communication channels and protocols including MV-90 and IEC 61850.

In this chapter

ION8650 meters	14
ION8650 naming convention	14
ION8650 in enterprise energy management systems	15
Measured Parameters	15
Data display and analysis tools	17
Communications methods	19
Security	19
Digital and analog I/O options	19
Additional information	20
Software and firmware updates	20
Technical notes	20
Technical assistance	21
Device specific information	21

ION8650 meters

The meter is suited to a wide range of applications. The meters can be used as stand-alone devices, but their extensive capabilities are fully realized when used as part of an enterprise energy management (EEM) system. The ION8650 meter is available with the following feature sets:

Model	Feature set
ION8650A	128MB memory, 50 data recorders (800 channels), 4-30 Class A + EN50160 power quality analysis (waveforms and transient detection)
ION8650B	64MB memory, 45 data recorders (720 channels), 4-30 Class S + EN50160 power quality monitoring
ION8650C	32MB memory, 5 data recorders (80 channels)

NOTE: For complete details of the ION8650 meter feature sets, see the ION8650 Datasheet available from www.se.com.

ION8650 naming convention

In the serial number and ANSI bar code area of the meter's front panel you can view the feature set, form factor and any special order options available with the meter. For example:

S8650A0C0H6E0B0A			
S8650	Brand and model	H6	Power supply and system frequency
A0	Feature set and form factor	E0	Communications
C0	Voltage/current inputs	B0A	I/O, security and special options

When there are differences between the models (such as a feature specific to one model), it is indicated with the appropriate model number in this document.

ION8650 in enterprise energy management systems

Applications that include the meter typically require additional equipment. Display and analysis software tools are almost always used to manage, interpret and distribute the data measured or logged by a meter. There are usually a variety of tools used, and often these tools are connected using different communications standards and protocols.

The meter can adapt to many situations. Advanced communications allow data to be shared simultaneously across multiple networks, built-in I/O provides monitoring and non-critical control capabilities, and a variety of display and analysis tools can be used to monitor your power system.

The meter is factory-configured and ready to operate

Your meter is preconfigured to provide most of the functionality needed in many applications. After you perform the installation and basic setup, all the basic measurements, energy calculations and recording functions are ready to operate. The meter can also be fully customized if necessary, to meet your needs.

Measured Parameters

The meter provides fully bi-directional, 4-quadrant, revenue accurate energy metering. The following sections list some of the parameters measured by the meter.

Energy

The meter provides all common active, reactive and apparent energy parameters.

- kWh, kVARh, kVAh delivered and received
- kWh, kVARh, kVAh net (delivered - received)
- kWh, kVARh, kVAh total (delivered + received)
- Volt-hours and amp-hours
- Integration of any instantaneous measurement

Energy registers can be logged automatically on a programmed schedule. All energy parameters represent the total for all three phases.

Demand

The meter supports standard demand calculation methods, including block, sliding window (rolling block), and predicted demand. It can measure demand on any instantaneous value and record peak (maximum) and minimum demand with date and timestamps to the second. Peak demand registers can be reset manually (password protected) or logged and reset automatically on a programmed schedule.

Measurements include:

- kW, kVAR, kVA demand, min/max
- Amps, Volts demand, min/max
- Demand on any instantaneous measurement

Instantaneous

The meter provides highly accurate, 1 second or 1/2 cycle measurements, including true RMS, per phase and total for:

- Voltage and current
- Active power (kW) and reactive power (kVAR)
- Apparent power (kVA)
- Power factor and frequency
- Voltage and current unbalance
- Phase reversal

Harmonics

Complete harmonic distortion metering, recording and real-time reporting, up to the 63rd harmonic for all voltage and current inputs.

- Individual harmonics (including magnitude, phase and inter-harmonics)
- Total even harmonics and total odd harmonics
- Total harmonics (even +odd)
- K-factor, Crest factor

Min/Max recording

The meter records each new minimum and new maximum value with date and time- stamp for the following parameters:

- Voltage and current min/max
- kW, kVAR, and kVA min/max
- Power factor
- Frequency
- Voltage unbalance
- Plus, any measured value

Power quality

The meter measures and records the following parameters:

- Sag/Swells
- Transients (ION8650A only)

The meter also has the following power quality features:

- **Disturbance direction detection:** This allows the meter to analyze disturbance (sag/swell) information to help determine the direction of the disturbance relative to the meter.

- **EN50160:** ION8650A and ION8650B meters have a default framework that measures and presents EN50160 compliance according to guidelines defined by Eurelectric (UNIPED).
- **IEC 61000-4-30:** The meter complies with the IEC 61000-4-30 power quality standard as follows:
 - The ION8650A complies with IEC 61000-4-30 Class A.
 - The ION8650B complies with IEC 61000-4-30 Class S.
- **COMTRADE:** ION8650A meters can save waveform data in COMmon Format for TRAnsient Data Exchange (COMTRADE) format, which is then available for download via FTP. This is intended for use in conjunction with IEC 61850 and is only available on ION8650A meters with an Ethernet port.

Data display and analysis tools

The meter integrates seamlessly with display and analysis software available from Schneider Electric™, such as Power Monitoring Expert that lets you analyze and monitor your system and produce reports for any department in an organization. Power Monitoring Expert is designed to make use of your meter's advanced capabilities. You can also use data acquired by the meter in a variety of third-party systems.

The front panel

Local monitoring and standalone applications are facilitated by the meter's front panel interface. The front panel combines real-time display features with basic device configuration functions. The front panel is often used in combination with Power Monitoring Expert or ION Setup, providing an interface for field personnel.

WebMeter internal web server feature

WebMeter™ provides quick and easy access to real-time energy and basic power quality information without special software using an on-board web server combined with an Ethernet port. The built-in web pages display a range of energy and basic power quality information through the web-enabled device.

Meter internal email server feature

You can configure your meter to automatically email high-priority alarm notifications or scheduled system-status update messages to an external email address. Specify the type of event that triggers an email alert, such as power quality disturbances or logged data at any pre-determined interval, and have your Power Monitoring Expert or ION Setup administrator program the meter to respond with an email message when these events occur. Email messages from your meter can be received like any email message.

XML compatibility

The meters can exchange information using industry-standard XML format. This simple machine-readable format supports integration with custom reporting, spreadsheet, database, and other applications.

Power Monitoring Expert software

Power Monitoring Expert allows the meter to be part of a fully networked information system with other meters and local and wide-area computer networks. Power Monitoring Expert is recommended for all power monitoring systems where advanced analysis and non-critical control capabilities are required.

Power Monitoring Expert provides tools for managing your power monitoring network, logging data, analyzing real-time and logged data, generating power system reports, and creating custom functionality at the meter level.

Power Monitoring Expert also offers ways to remotely view information through a web browser: for example, through the WebReach and Web Reporter components of Power Monitoring Expert, and through Microsoft Terminal Services.

See Power Monitoring Expert help for more information.

ION Setup device configuration tool

ION Setup is a meter configuration tool designed specifically to configure and test meters. ION Setup offers a graphical interface for performing basic meter setup, installing templates into meters, upgrading firmware, viewing real-time and reset accumulated values, verifying meter accuracy and measurements, and setting up advanced security.

You can download ION Setup from www.se.com. It is recommended that you always upgrade to the latest version of ION Setup to help properly configure the features available on your device.

MV-90

MV-90 software (by Utility Translation Systems) is a multi-vendor translation system that can collect and analyze data from a variety of different brands of meters, each with unique database formats. MV-90 manipulates this data without extensive knowledge of the device of origin.

For more information on using the meter in an MV-90 system, see the *MV-90 and ION Technology* technical note.

IEC 61850

IEC 61850 is an Ethernet-based protocol designed for electrical substations. It is a standard (vendor-independent) method of communications, developed to support integrated systems composed of multi-vendor, self-describing devices. When properly configured, the meter acts as a server in an IEC 61850 system. This meter supports IEC 61850:2010 (Edition 2).

Alerting

The meter can be configured to send alerts in response to power system conditions that you define, such as a power quality problem (including surges, sags and swells), changes in relays, power outages or required equipment maintenance. This allows you to automatically advise key people of problems to allow quick remedial action, notify software so logs can be uploaded from the site that initiated the alert, or service equipment on schedule.

You can configure the meter to send alerts to email, pagers, outage notification servers or to software such as Power Monitoring Expert.

For more information on configuring alerting on the meter, see the *ION meter alerts* technical note and the Alert module description in the *ION Reference*. For more information on configuring alerting in Power Monitoring Expert, see Power Monitoring Expert help.

For more information on Ethernet outage notification, see the *Outage notifications on the PowerLogic ION8650* product option document.

Communications methods

The meter can be integrated into various industry-standard networks. Data from the meter can be made available to other devices using the Modbus™ Master, Modbus RTU, Modbus TCP, DLMS and DNP 3.0 protocols, as well the MV-90 translation system. You can also configure the meter to import data from devices on these networks. With these advanced communications functions, the meter operates in most existing power monitoring systems. Any data display and analysis software that works with these protocols also functions with the meter.

The standard meter includes a selectable RS-232/RS-485 port, a high-speed RS-485 port, and an optical port for communications in the field. Order options include a 10/ 100Base-T Ethernet port, 57.6 kbps internal modem (both FCC and CTR-21 compliant) and an internal cellular modem. Depending on the hardware options purchased, up to four separate ports can communicate simultaneously.

Security

This meter offers standard and advanced security. Standard security is enabled by default from the factory, and advanced security allows you to configure specific security settings. These include features such as adding users with unique access privileges, and communications lockouts.

There are also additional features available on the meter that are based on the North American Electrical Reliability Corporation Critical Infrastructure Protection (NERC CIP) standards, allowing this meter to assist in making your facility NERC CIP compliant. These additional features include advanced security through the front panel, communications and network port enabling and disabling, Ethernet port number assignment and event log loss preventative measures.

Digital and analog I/O options

Onboard I/O

There are two optional onboard I/O configurations available, each providing different capabilities. The number and form of the digital inputs and outputs depend on the option you ordered; see your meter's *Installation Guide* to determine the configuration available on your meter.

Additionally, two infrared ports (and corresponding LEDs) on the front panel are configured by default for energy pulsing.

Digital inputs

The meter can be ordered with internally or externally excited Form A digital inputs. They can be used for tariff inputs and other pulse counting applications.

Digital outputs

The meter can be ordered with both Form C and Form A solid-state outputs.

Expanded I/O

The I/O Expander option extends the meter's I/O capabilities. The digital I/O Expander model provides four Form A digital outputs, four Form C digital outputs, and eight Form A digital inputs. The analog I/O Expander model replaces the four form A digital outputs with analog outputs.

Refer to the *PowerLogic I/O Expander Installation Guide* for details on the options and installation and operation instructions.

Additional information

The most up-to-date documentation about your meter is available for download from www.se.com. Available documentation includes:

Installation guides

This document is shipped with each meter. It details the mounting, wiring and basic setup of the device. There is a separate installation guide for the socket and the switchboard versions of the meter.

I/O Expander installation guide

This document describes the optional external I/O device that you can connect to the meter, for additional digital I/O and analog output ports.

Product option documents

These documents provide option-specific information about the various product options you can order for the meter. They usually ship with the product.

Online ION Setup help

The online ION Setup help has in-depth information on installation, setup and security of ION Setup. It also contains instructions on using the Setup Assistant to configure devices.

ION Reference

[ION Reference](#) describes ION architecture and provides detailed descriptions of all ION modules in all ION meters.

Online Power Monitoring Expert help

[Power Monitoring Expert online help](#) provides information and instructions on using Power Monitoring Expert components.

Software and firmware updates

You can download software and firmware updates from www.se.com.

Technical notes

Technical notes such as the EN50160 technical note are available from the website, and provide instructions for using meter features and for creating custom configurations.

Protocol documents

Each protocol document contains information explaining how the product interacts with a protocol, such as DNP 3.0, DLMS, Modicon Modbus, IEC 61850 and MV-90.

ION device template reference

This document lists the default ION modules and their default configuration in the shipping template for the most recent firmware releases of ION meters.

Technical assistance

Go to www.se.com and then search for support to get assistance with troubleshooting.

Have the meter model, serial number and firmware version information ready. See "Device specific information" on page 21 for details about obtaining this information. You may be asked by a customer care agent to enable factory access to the device for troubleshooting. Factory access is gained after a unique diagnostic access code is used to login to the device over a secure protocol.

Factory access is:

- Disabled by default.
- Temporarily enabled for a duration defined in the Factory Access minutes register.
- Requires adequate user privileges to enable.
- Provides read and write permissions.

Device specific information

Manufacturing-related information about the meter is available from the Factory module. The meter's Factory module stores meter details such as device type and serial number. You can use ION Setup in advanced mode to view the contents of the Factory module's setup registers.

ION Reference describes the Factory module in detail. You can download *ION Reference* from www.se.com.

Front panel

The front panel provides a user-friendly interface from which you can view system data or configure basic meter settings. A scrollable display and three distinct modes (NORM, ALT and TEST) provide easy access to a range of functions through a simple three- button keypad.

This chapter describes the front panel and explains how to use it to display data, perform tests, and set up basic configuration options.

In this chapter

Front panel features	23
Display screen types	26
Modes of operation	29
Configuring the meter with the front panel	30
Setup menus	33

Front panel features

The front panel includes a liquid crystal display (LCD) with detailed graphics and text, up and down arrow buttons for screen navigation and basic setup procedures, as well as LED pulsers for testing the meter. This section outlines the features available on the front panel of the meter.

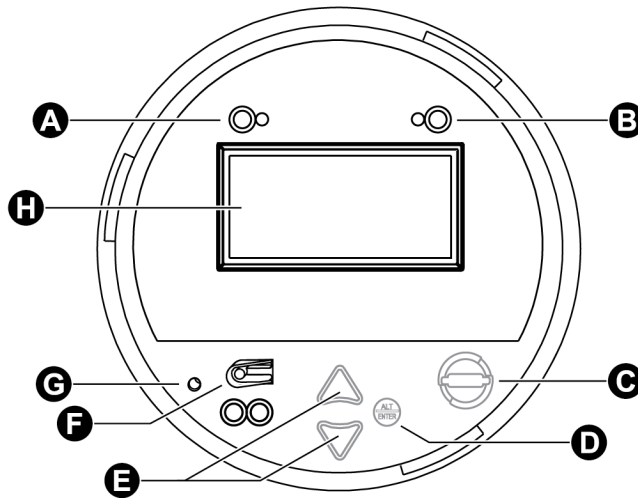

A	Watt pulser: A set of LEDs (infrared, red) used for real energy pulsing.
B	VAR pulser: A set of LEDs (infrared, red) used for reactive energy pulsing.
C	Demand reset switch: Resets the peak demand values in the meter. Can be activated with the cover on or off.
D	Round button (Alt/Enter): Press to select a highlighted option. Also used to toggle between Norm and Alt display modes. Press and hold for 3 seconds to access Setup menu.
E	Navigation buttons: Press the up or down buttons to scroll and highlight a different menu item or to increase/decrease the value of a highlighted number. Press and hold the up button for 3 seconds to move the cursor to the left. Press and hold the down button for 3 seconds to move the cursor to the right.
F	Test mode button: Located under the front label, this places the meter into Test mode, ceasing accumulation of billable quantities.
G	Master reset button: Located in a recessed pinhole under the front label to prevent accidental activation. You must remove the meter cover and its label to access it.
H	Meter LCD screen

LED pulsers

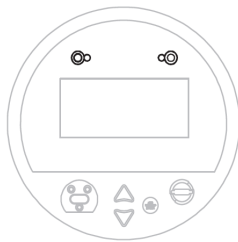

Two LED pulsers located near the top of the front panel represent WATT (to the left) and VAR (to the right).

These LEDs are preconfigured for energy pulsing. The adjacent infrared outputs are connected to the LEDs and pulse at the same rate. Pulse rates can be adjusted by editing the settings of the Calibration Pulser module; for a detailed description of LED pulser operation, see "Energy pulsing with LEDs" on page 158.

Demand reset switch

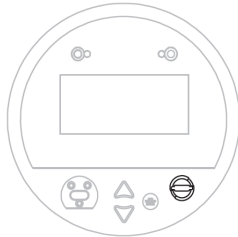

Located on the front of the meter's external cover assembly, the demand reset switch resets the peak demand values logged in the meter. This switch can be activated with the cover on or off. When the meter is in TEST mode, the demand reset switch resets the test demand parameters.

In most applications, the demand reset switch is sealed with an anti-tamper mechanism; a through-hole in the switch can accommodate either an external seal or a locking mechanism. See for more information on anti-tamper sealing.

A Demand Lockout Time register sets the minimum time allowed between consecutive demand resets; the meter ignores any attempts to reset the demand outside the bounds of the register. The default value for the Demand Lockout Time is 25 days (2160000s). For details on the Demand Lockout Time setup register, see "Configuring demand reset lockout time" on page 142.

Navigation buttons



The navigation buttons are the up and down arrow buttons and the round **ALT/ENTER** button. Press the up or down arrow buttons to manually scroll back or forth through the available displays and temporarily halt the display screen's automatic scrolling function. Press **ALT/ENTER** to toggle between NORM and ALT display modes. The automatic scrolling function restarts 60 seconds after a button was last pressed.

Hold the **ALT/ENTER** button for approximately three seconds to display the setup menu. You can then use the navigation buttons to view the device's configuration or edit basic settings. See "Setup menus" on page 33 for further instruction on modifying the device's configuration using the front panel buttons.

Optical port

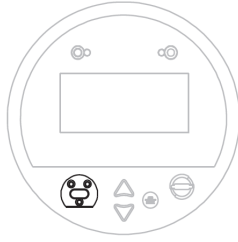

An optical port facilitates infrared communication with the device. For details on how to configure and use this port, see "Configuring the optical port" on page 103.

Master reset button

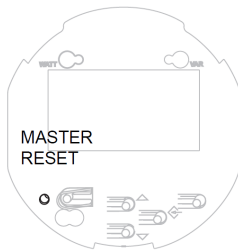

You must remove the meter's cover as well as the front panel label to access the master reset button; it is located in the lower left of the faceplate. This button is recessed to prevent accidental activation. For instructions on removing the meter cover and performing a master reset, and information on what parameters are reset, see "Performing a master reset from the front panel" on page 204.

Use the master reset button to delete most accumulated values and all derived revenue measurements from the meter.

TEST mode button

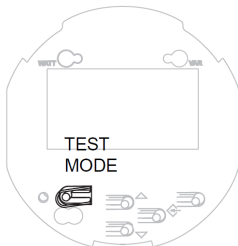

The TEST mode button is located under the meter's external cover assembly; it places the meter into TEST mode. While in TEST mode, the meter stops accumulating billable quantities; energy and demand measurements are accumulated in TEST mode registers.

See "TEST mode" on page 30 for more details on this mode of operation.

Display screen types

The front panel displays measurements, event logs, phasor diagrams, bar graphs, harmonics histograms, configured settings and configuration data. The types of display screens are described below.

As shown in the graphics in the following sections, the display screen is divided into two sections: the main display area and the status bar. The main display area presents meter data and status information; the status bar provides time, date, phase, quadrant, and mode information. During normal operation, the main display area automatically cycles through a series of several displays. If you prefer, you can use the up or down arrow buttons to step manually through these displays. By default, the automatic scrolling resumes 60 seconds after you have pressed a button.

NOTE: To adjust the contrast, hold down the up and down arrow buttons simultaneously. When the contrast reaches the desired level, release the buttons.

For information on customizing the display on your meter, see "Displays" on page 188.

The status bar

The status bar runs along the bottom of the front panel display and contains information about the following settings:

- Date and time (in 24-hour format).
- Voltage phases present. The labels and rotation of phases correspond to the configuration of the power monitoring system.
- Quadrant where the system power factor resides.
- Mode (NORM, ALT or TEST).
- Time remaining in the sliding window (or rolling block) demand interval. If the interval has counted to zero, the letters **EOI** (End Of Interval) appear on the status bar.

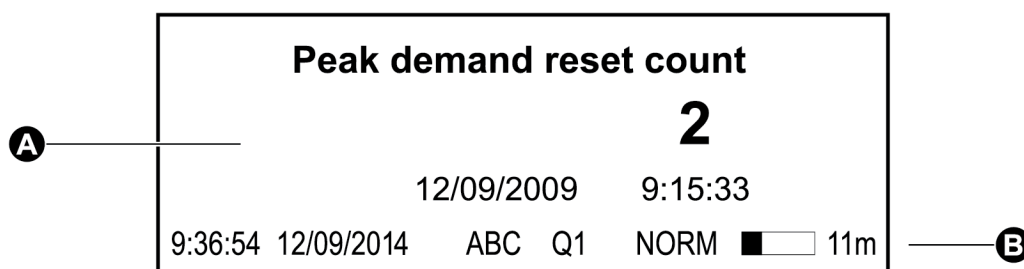

- | | |
|---|--------------|
| A | Main display |
| B | Status bar |

Numeric displays

All NORM mode data and some of the ALT mode display screens use numeric displays. Numeric displays show up to four parameters at a time. If no numeric values are available for a parameter, N/A is displayed.

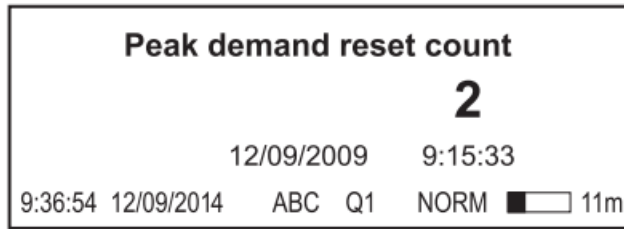

By default, the front panel automatically scales the units for basic measurements (such as voltage, current and power parameters). For example, a measurement of 2,000 Watts is displayed as 2 kW. A measurement of 2,000,000 Watts is displayed as 2 MW. The meter makes these conversions using your PT and CT ratios.

The meter only performs automatic unit scaling if the displayed measurement is derived solely from the Power Meter module’s output and the display units are set to default. See "Displays" on page 188 for more information.

Nameplate display and event log

Nameplate displays and event logs appear in ALT mode and are organized in tabular format. Nameplate displays show owner, meter and power system details:

OWNER	Best Utility
TAG 1	Substation 13A
TAG 2	Main Feed 13kV
FW Rev, FEATURE SET	004.020.000, A
BATTERY LIFE 96.9%	DIAG NUM 41/999
9:36:54 12/09/2014 ABC Q1 ALT 11m	

The Event Log displays recent high priority events (you must use software such as ION Setup to retrieve all logged event data):

DATE	TIME	EVENT	CODE
12/08/2014	10:23:45	Shutdown	SD25
12/08/2014	10:42:03	Power Up	SD25
12/08/2014	11:19:26	Changed Setup	SD25
ADDITIONAL LOGS - READ THROUGH COMMS			
9:36:54 12/09/2014 ABC Q1 ALT 11m			

Histogram displays

Harmonic content is displayed in histogram format. The 2nd to the 63rd harmonics (31st on the ION8650C meter) are displayed in the histogram. The total harmonic distortion (THD) is displayed above the histogram.

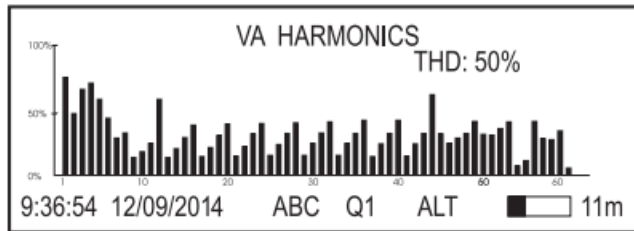

Phasor diagram displays

Phase information can be displayed in phasor diagram format. Phasor diagrams are accompanied by tables that show phase, voltage and current magnitudes. In cases where a phase vector is too small to be represented graphically, it is shown as a table entry only.

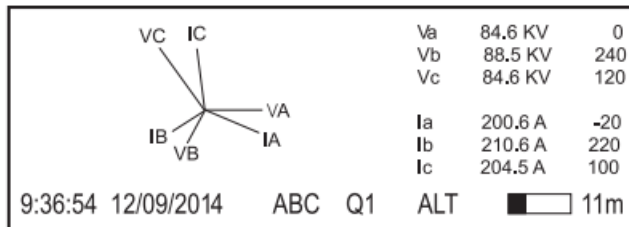

Disk simulator

This display simulates the behavior of a mechanical watt-hour meter indicating power received or delivered by the direction of the pulse.

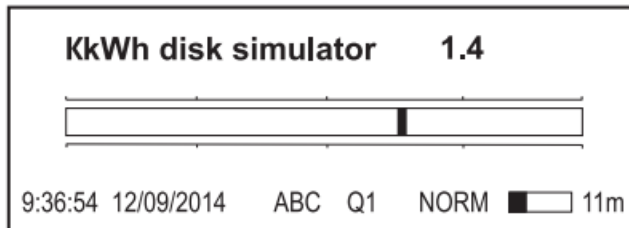

Time and date

This display supports time and date formats, enabling displays with nothing but date and/or time and/or time remaining in the current interval.

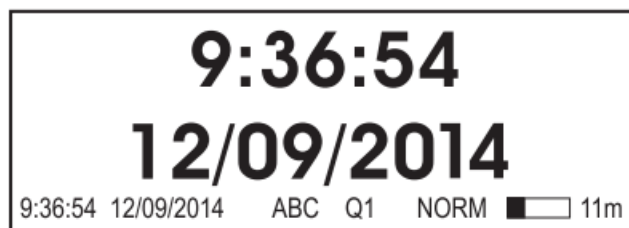

Time-stamped values

Up to three timestamped parameters can be displayed on the same screen. The timestamp indicates when the displayed parameter was last updated.

kW	block	peak	deliver	000001	12/09/2010	7:30:00
kVA	block	peak	deliver	000002	12/09/2010	7:30:00
kVAR	block	peak	deliver	000001	12/09/2010	7:30:00
9:36:54	12/09/2014	ABC	Q1	NORM		11m

Modes of operation

The meter has three modes of operation: NORM, ALT and TEST. Both NORM and ALT are display modes, providing various power system data and meter properties screens. TEST mode is used to perform diagnostics, verify the meter's accuracy, and verify meter functions.

NOTE: You can customize the display screens and alter the front panel's scrolling characteristics by editing the meter's Display and Scroll modules – refer to "DISPLAY SETUP menu" on page 40 for information on changing display settings and "Displays" on page 188 for information on customizing the displays.

Basic operation (NORM mode)

The meter defaults to NORM mode when powered up, and remains in this mode until you manually switch to ALT or TEST.

NORM mode screens are described in "NORM mode display screens" on page 192.

Meter configuration and NORM mode

- For meters *without* the hardware lock, all the settings available in the front panel SETUP menu can be changed while the meter is in NORM mode, provided you have the correct password.
- For meters *with* the hardware lock, only the basic communications parameters in the COM Setup menu can be changed in NORM mode. You must enter TEST mode to change other meter parameters on the hardware-locked meter — see for more details.

ALT mode

ALT mode provides scrolling display screens that show power system data, billing information and meter properties such as nameplate information.

ALT mode screens are described in "ALT mode default display screens" on page 193.

Switching to ALT mode

Press the **ALT/ENTER** button to switch to ALT mode. Press the **ALT/ENTER** button again to switch back to NORM mode at any time. If no buttons are pressed, the meter automatically reverts to NORM mode after five minutes. As with any mode, pressing any button temporarily suspends display screen scrolling, allowing you to press the up or down arrow buttons to manually browse the available screens.

TEST mode

NOTE: If your meter has the optional hardware lock, you must remove the meter's cover to put it into TEST mode. See "Device security capabilities" on page 56 for more information.

TEST mode is typically used for meter function verification. The meter is usually reading data from a test power supply while these functions are performed.

All the billing quantities that are recorded when the meter is in NORM and ALT mode stop accumulating when the meter is switched to TEST mode — the data is sent to special TEST mode registers instead. The values accumulated in these test registers are displayed on the front panel (and in the Vista component of Power Monitoring Expert).

The regular NORM/ALT mode billing registers are unaffected while the meter is in TEST mode; accumulation of billing data resumes as soon as you exit TEST mode. All test registers are reset to zero when you exit TEST mode.

For detailed information on TEST mode, see "Switching to TEST mode" on page 198.

NOTE: The meter always returns to NORM mode when you exit TEST mode, even if you entered TEST mode from ALT mode.

Configuring the meter with the front panel

Using the meter's front panel, you can navigate through different menus to perform basic setup on your meter.

NOTE: If you have a hardware-locked meter, only the basic communications parameters can be changed in NORM mode. You must enter TEST mode to change other meter parameters on the hardware-locked meter. See for more details.

Accessing the SETUP menu

To access the SETUP menu, press and hold the front panel's **ALT/ENTER** button while the meter is displaying power system data. Within the SETUP menu is a list of sub- menus that contain the meter's configurable settings. The menu items are described in "Front panel features" on page 23.

Press the up or down arrow buttons to navigate through the menu. Highlight a menu item and press the **ALT/ENTER** button. When you select an item from the SETUP menu, you are presented with another menu of the settings in the meter. You may need to navigate several layers of menus to access the setting you want to change.

The following diagram shows how the buttons are used to navigate the menus:

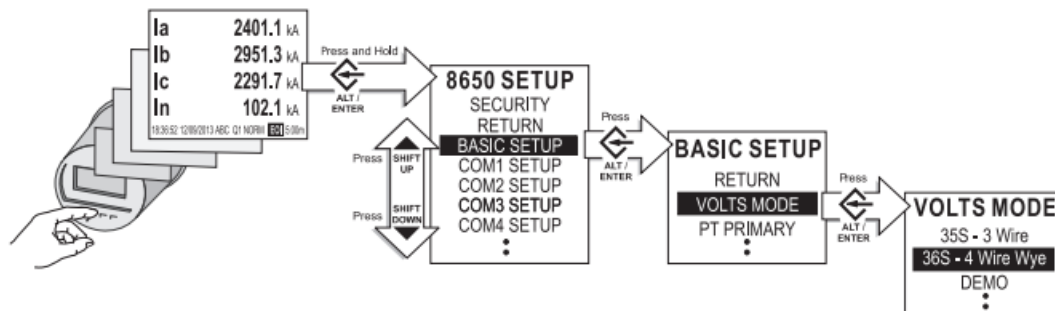

The settings contained in the SETUP menu are:

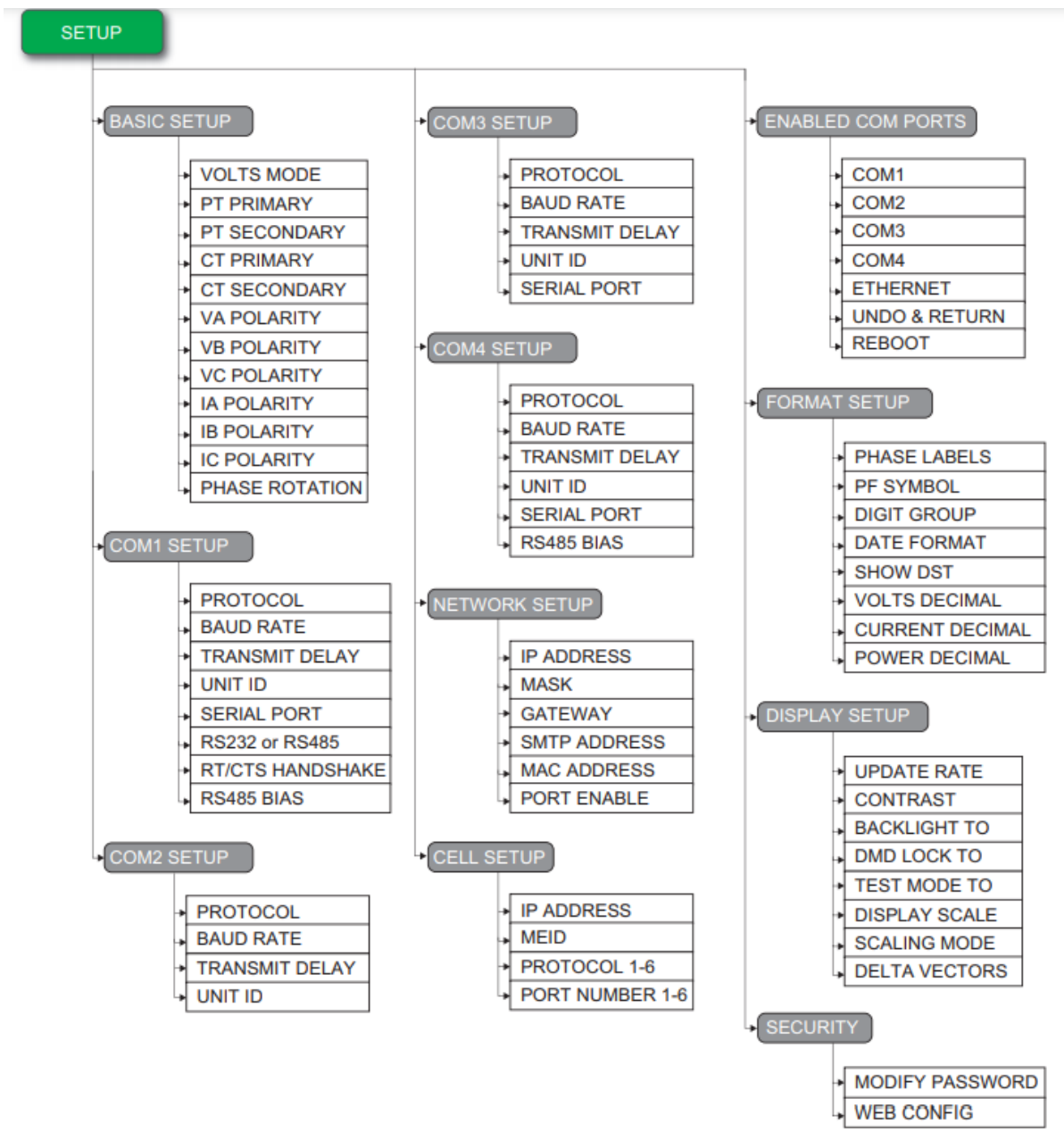

Each of the main setup screens and the settings you can configure are discussed in "Setup menus" on page 33.

NOTE: Your display may appear differently than shown, depending on your meter's model and configuration.

NOTE: The ENABLED COM PORTS setup menu only appears on the ION8650C.

Navigating the front panel screens

Use the up and down arrow buttons to scroll through the menu items. When the setting you want to change is highlighted, press the **ALT/ENTER** button.

To return to a previous screen, use the up or down arrow button to highlight the RETURN menu item and then press the **ALT/ENTER** button.

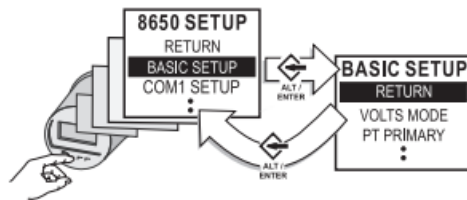

Configuring parameters using the navigation buttons

Use the up or down arrow buttons to change the value (if numeric) or the setting (if enumerated) of the highlighted parameter.

To change the position of the cursor, press the up or down arrow buttons for about one second. The up arrow button moves the cursor one position to the left and the down arrow button moves the cursor one position to the right. Once you have the value you want, press the **ALT/ENTER** button to select it.

NOTE: When setting Ethernet values (IP address, default gateway, etc.), press the up arrow button to insert additional digit spaces. Press the down arrow to remove digit spaces (see "NETWORK SETUP menu" on page 37 for more information).

OUT OF RANGE screen

When editing numeric data, the numbers displayed on the screen below MIN and MAX indicate valid entry bounds. If you enter a value outside valid bounds, you are presented with a message stating that the value is out of range. You can then either return to the register you were editing or choose to exit.

Entering the front panel password with basic security enabled

With basic security enabled on the meter, you are presented with the password screen when you attempt to change a setting on the front panel. After you enter the correct password, you do not have to re-enter it for other any other changes unless you exit the configuration session, or the session has elapsed.

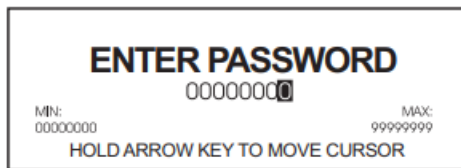

To enter the password:

1. Use the arrow buttons to change the value of the highlighted digit. The up arrow increments the number and the down arrow decrements it.
2. Hold down an arrow button for about one second to change the position of the cursor. The up arrow moves the cursor left one position and the down arrow moves the cursor right one position.
3. Press the **ALT/ENTER** button once you have the value that you want.



Advanced security username and password

If advanced security has been enabled on your meter, you are required to provide your username and password when changing the meter's settings through the front panel. See "Managing user accounts" on page 67 for more information

Confirming configuration changes

The CONFIRM CHANGE screen appears when you attempt to change the meter's settings through the front panel. This allows you to cancel an unwanted configuration change. The front panel also informs you when an entry is out of range. Select YES to confirm your change or NO to cancel it, then press the **ALT/ENTER** button to return to the previous setup screen.

Setup menus

The following sections describe the setup menus in more detail.

BASIC SETUP menu

The BASIC SETUP menu lets you set volts mode, potential transformer (PT) and current transformer (CT) ratios and various other settings (such as voltage and current polarities) so that you can ensure that your meter is adequately set for your application.

To access the BASIC SETUP menu with the meter's front panel:

1. Press and hold the **ALT/ENTER** button on the front panel of the meter. After about three seconds the SETUP screen appears.
2. Use the up or down arrow buttons to navigate to the BASIC SETUP menu. Press the **ALT/ENTER** button.

- Press the up or down arrow buttons to navigate to the appropriate parameter, then press the **ALT/ENTER** button to edit the parameter.

Many of these settings are configured when the meter is initially put into service (the device will not operate properly until Volts mode and PT and CT ratios are set), but some settings may need to be changed to refine the device's operation.

NOTE: If you have a hardware-lockable meter, you must put the device into TEST mode prior to making changes to the BASIC SETUP parameters. For TEST mode information, see "TEST mode" on page 30.

The BASIC SETUP menu has the following settings:

Menu item	Setting options	Default	Description
Volts mode ¹	<ul style="list-style-type: none"> 9S - 4 Wire Wye/Delta 29S - 4 Wire Wye 35S - 3 Wire 36S - 4 Wire Wye Demo 	*See note	The power system's configuration and supported form factor. 36S - 4 Wire Wye is only available on the socket meter. Note: The default setting varies depending on the meter form factor. Ensure you verify that the correct option is selected for your power system before putting the meter into service.
PT Primary ¹	1.0 to 999999.00	120	The Potential Transformer's primary winding rating
PT Secondary ¹	1.0 to 999999.00	120	The Potential Transformer's secondary winding rating
CT Primary ¹	1.0 to 999999.00	5	The Current Transformer's primary winding rating
CT Secondary ¹	1.0 to 999999.00	5	The Current Transformer's secondary winding rating
VA Polarity	<ul style="list-style-type: none"> normal inverted 	NORMAL	The polarity of the Potential Transformer on V1
VB Polarity	<ul style="list-style-type: none"> normal inverted 	NORMAL	The polarity of the Potential Transformer on V2
VC Polarity	<ul style="list-style-type: none"> normal inverted 	NORMAL	The polarity of the Potential Transformer on V3
IA Polarity	<ul style="list-style-type: none"> normal inverted 	NORMAL	The polarity of the Current Transformer on I1
IB Polarity	<ul style="list-style-type: none"> normal inverted 	NORMAL	The polarity of the Current Transformer on I2
IC Polarity	<ul style="list-style-type: none"> normal inverted 	NORMAL	The polarity of the Current Transformer on I3
Phase Rotation	<ul style="list-style-type: none"> ABC ACB 	ABC	The expected rotation of the voltage phases (ABC or ACB)

¹These registers are typically set when the device is commissioned. Changing the values of these registers while the device is in service is not recommended.

COM port setup menus

See "Communications overview" on page 93 more information on configuring meter communications.

To make changes to communications settings with the meter's front panel, hold down the **ALT/ENTER** button for three seconds to enter the SETUP menu, then press the down arrow button to select the COM SETUP you want.

Depending on the communications options ordered with your meter, the following menu items are available:

Menu item	Description
COM1 Setup	Settings for the selectable RS-232 or RS-485 communications port.
COM2 Setup	Settings for the internal modem port.
COM3 Setup	Settings for the optical communications port located on the meter's front panel.
COM4 Setup	Settings for the COM4 RS-485 port.
Network Setup	Settings for the Ethernet communications port.
Cell Setup	Settings for the cellular modem port.
Enabled COM Ports	Set which two COM ports are enabled for communication, in addition to COM3 (front optical port) which is always enabled. This menu is only available on the ION8650C.

NOTE: For hardware-locked meters, you must be in TEST mode to alter these COM port settings.

Serial COM port settings

There are three main parameters that you must set or verify if your meter is connected to a serial network (including modem communications): *Unit ID*, *Baud Rate*, and *Protocol*.

NOTE: Other parameters such as TRANSMIT DELAY are used in advanced configuration or fine-tuning your system. The main parameters are the most common parameters required to get your meter communicating.

To configure the COM port settings:

1. Press and hold the **ALT/ENTER** button on the front panel of the meter. After about three seconds the SETUP screen appears.
2. Use the up or down arrow buttons to navigate to the COM port that you want to configure. Press the **ALT/ENTER** button.
3. Press the up or down arrow buttons to navigate to parameter you want to edit then press **ALT/ENTER**.
4. Use the up and down arrow buttons to change the value of the parameter then press **ALT/ENTER**.

The menu items, and their setting options and default configurations, are listed in the following table for COM1 (selectable RS-232 or RS-485), COM2 (modem), COM3 (optical port) and COM4 (RS-485).

Applies to...	Menu item	Setting options	Default	Description
All	Protocol	All COM ports: None ¹ , ION, Modbus RTU, DNP V3.00, DLMS, GPS:TrueTime/Datum ² , GPS Arbiter ² , GPS Arbiter-Vorne ² , Factory Additional protocols on COM1 and COM4: Modbus Master ³ , EtherGate ⁴ , ModemGate ³	ION	Specifies the protocol used by the communications port.
All	Baud Rate	300, 1200, 2400, 4800, 9600, 19200, 38400, 57600, and 115200 bps	9600 bps	Specifies the baud rate of the serial port. Ensure all devices on the same loop are configured to use the same baud rate.
All	Transmit Delay	0.0 to 1.0 s.	0.01s (10ms)	The amount of time in seconds that the meter waits for communications acknowledgments.
All	Unit ID	1 to 9999	COM1: Unit ID is based on the serial number ⁵ . COM2: 101 COM3: 102 COM4: 103	Sets the meter Unit ID. A unique Unit ID is required for each device (including all the devices on a ModemGate or EtherGate serial loop).
COM1	RS232 OR RS485	RS232 or RS485	RS485	Specifies the communications mode used by COM1.
COM1 (RS-232 only)	RTS/CTS Handshake	RTS/CTS or RTS with Delay	RTS with Delay	Specifies the flow control used by the communications port.
COM1 (RS-485 only) and COM4	RS485 Bias	OFF or ON	OFF	Enables or disables RS485 biasing. See "RS-485 biasing" on page 101 for more information.
COM1, COM3 and COM4	Serial Port	8O1, 8O2, 8N1, 8N2, 8E1, 8E2	8N1	Sets the parity and data format. For example, 8N1 is eight (8) data bits, no (N) parity bit and one (1) stop bit. Ensure that all devices on the same loop are set to the same format.

¹Select None from the Protocol setting options to disable the COM port.

²See "Time synchronization" on page 137 for more details about GPS settings. See also the *Time Synchronization & Timekeeping* technical note for further details on using the meter's time synchronization functions.

³Modbus Master is not available on the ION8650C.

⁴See "Configuring Ethernet connections" on page 105 and "Internal modem connections" on page 111 for more details.

⁵Unit ID for COM1 is based on the meter's serial number. For example, if the serial number is PA-0009B263-01, the Unit ID is set in the factory to 9263.

NETWORK SETUP menu

There are two main parameters that you must set or verify if your meter is connected to an Ethernet network: IP address and subnet mask address.

NOTE: There are other parameters, such as GATEWAY ADDRESS and SMTP ADDRESS, that are used in advanced configuration or in fine tuning your system. The main parameters are the most common parameters required to get your meter communicating.

The menu items, and their setting options and default configurations, are as follows:

Menu item	Setting options	Default	Description
IP Address	0.0.0.0 to 255.255.255.255	None	Sets the IP address for the meter.
Mask	0.0.0.0 to 255.255.255.255	None	Used if subnet masking applies to your network – see your network administrator to determine if subnet mask is used.
Gateway	0.0.0.0 to 255.255.255.255	None	Used in multiple network configurations – see your network administrator to determine if gateway is used.
SMTP Address	0.0.0.0 to 255.255.255.255	None	Sets the IP address for the SMTP mail server that is configured to forward mail from the meter to the final destination – see your network administrator to determine if the SMTP mail server is used.
MAC Address	Read-only factory-set hexadecimal value	The MAC address is read-only and provided for information purposes only.	
Port Enable	<ul style="list-style-type: none"> • Webservice • FTP • DNP over TCP • ION over TCP • Modbus over TCP • Modbus TCP 	Yes	Specifies whether the network ports are enabled or disabled.

Most network settings can be configured through the front panel; all network settings can be modified in Power Monitoring Expert or ION Setup. See "Configuring Ethernet connections" on page 105 for more information.

NOTE: Configuring the IP Address, Mask, Gateway, and Port Enable settings incorrectly can cause network disruptions. See your Network Administrator for more information.

NOTICE

DATA LOSS

Maintain sufficient access to communicate to and configure your device.

Failure to follow these instructions can result in data loss.

Typically, your network administrator provides you with the appropriate IP address for the meter. The subnet mask and gateway settings are only required if you have communications between multiple Ethernet networks and if subnetting is implemented.

Use the navigation buttons to edit the values of the network settings so that they match your system addresses. As you configure the network addresses, the front panel automatically discards unnecessary leading zeros from each three-digit grouping. The hidden leading zeros appear (and disappear again) as you move the position of cursor across the network address.

89.123.40.**0**56

In the example above, the highlighted zero is discarded as soon as you change the position of the cursor.

CELL SETUP menu

The CELL SETUP menu contains the following values that configure the cellular modem:

Menu item	Setting options	Default	Description
IP Address	0.0.0.0 to 255.255.255.255	Not configurable	Displays the IP address assigned to the cell modem by the network
MEID/CCID	Not configurable	Not configurable	Displays Mobile Equipment Identifier
Protocol 1-6	None, ION, Modbus TCP, DNP 3.0	None	Specifies the protocol used for connection 1–6
Port Number 1-6	1 - 65535	0	Specifies the port number to establish connection 1–6
IP Address	<ul style="list-style-type: none"> • Webservice • FTP • DNP over TCP • ION over TCP • Modbus over TCP • Modbus TCP 	Yes	

NOTE: To disable the connection to a port, set the Protocol to None. This allows you to restrict the number of simultaneous connections to the meter through the cell modem.

ENABLED COM PORTS menu (ION8650C only)

Up to three COM ports can be active simultaneously on the ION8650C. COM3 (the front optical port) is always enabled. The ENABLED COM PORTS menu allows you to select the other two COM ports that you want enabled.

NOTE: A meter restart is required to change the enabled communications ports.

Menu item	Description
COM1	Specifies whether COM1 (RS-232/RS-485) is enabled or disabled.
COM2	Specifies whether COM2 (modem) is enabled or disabled.
COM3	COM3 (front optical port) is always enabled.
COM4	Specifies whether COM4 (RS-485) is enabled or disabled.
Ethernet	Specifies whether the Ethernet port is enabled or disabled.
Undo & Return	Exits the menu with no changes to the COM ports. No meter restart required.
Reboot	Restarts the meter. The changes are applied when the meter restarts.

The default settings vary depending on your order option. See your meter's *Installation guide* for details.

See "ION8650C communications options" on page 96 for details on changing the enabled COM ports.

FORMAT SETUP menu

The FORMAT SETUP contains the following values that set labeling and formatting preferences:

Menu item	Setting options	Default	Description
Phase Labels	ABC, 123, RWB, RYB, XYZ, or RST	ABC	Specifies how phases are labeled.
PF Symbol	LD/LG, +/-, or CAP/IND	LD/LG	Specifies the symbol pair used to indicate power factor.
Digit Group	1000.0, 1,000.0 or 1 000,0	1000.0	Numbers of three digits or greater can be grouped in any of the following three formats: 1000.0 (no commas, no spaces) or 1,000.0 (commas, no spaces) or 1 000.0 (no commas, spaces).
Date Format	YYYY/MM/DD, MM/DD/YYYY or DD/MM/YYYY	MM/DD/YYYY	Specifies how dates are displayed.
Show DST	Do not display DST or Display DST	Display DST	You can choose to display Daylight Savings Time (DST) or not.
Volts Decimal	1. to 123456789.XXX	1.XX	Number of decimal places displayed for voltage values (up to 9 digits before the decimal place and up to 3 digits after the decimal place).

Menu item	Setting options	Default	Description
Current Decimal	1. to 123456789.XXX	1.XXX	Number of decimal places displayed for current values (up to 9 digits before the decimal place and up to 3 digits after the decimal place).
Power Decimal	1. to 123456789.XXX	1.XXX	Number of decimal places displayed for power values (up to 9 digits before the decimal place and up to 3 digits after the decimal place).

DISPLAY SETUP menu

You can configure the following display preferences:

Menu item	Setting options	Default	Description
Update Rate	1s, 2s, 3s, 4s, 5s, or 6s	1s	The front panel can update its data from every 1 to every 6 seconds.
Contrast	0 to 9	5	A front panel display contrast level can be set from 0 to 9 where higher numbers represent a sharper level of contrast. You can adjust the contrast level at any time by pressing and holding down both up and down arrow buttons simultaneously.
Backlight TO	0 to 7200	300	Backlight timeout: this selection allows you to make the backlight turn off automatically after 0 to 7200 seconds (two hours). If this value is set to 0 (zero), the backlight is always on.
DMD Lock TO	0 to 5184000	2160000	Demand lockout time (in seconds) controls the minimum allowable time between consecutive demand resets. You can select values from 0 (disabled) to 5184000 (60 days).
TEST mode TO	60 to 21600	1800	If there are no front panel key presses, the meter exits TEST mode automatically; the TEST mode timeout setting defines how long the meter remains in TEST mode before switching to norm mode. While in TEST mode, the value on the bottom right of the status bar indicates the amount of time before TEST mode times out.
Display Scale	1.0 to 999999.0	1000	Scale applied to values before they are displayed.
Scaling Mode	Multiply or Divide	Divide	Specifies whether values are divided or multiplied by the Display Scale before being displayed.
Delta Vectors	System or Instrument	Instrument	Specifies how vector diagrams are displayed when in Delta mode.

SECURITY menu

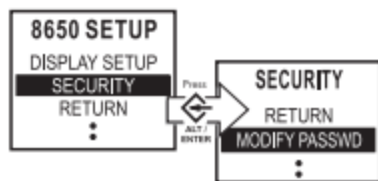

The settings in the front panel SECURITY menu allow you to:

- Modify the existing meter password or reset it to the factory default.
- Enable web browser configuration on the meter.

A valid password is required in order to enter the SECURITY menu. The default password is 0 (zero).

See "Cybersecurity" on page 54 for information on meter security, including security recommendations, password best practices and instructions on configuring security through the front panel.

If your device's front panel or user passwords are lost, you must return the device for factory reconfiguration, which resets your device to its factory defaults and destroys all logged data.

NOTICE

DATA LOSS

Record your device's front panel and user password information in a secure location.

Failure to follow these instructions can result in data loss.

Templates and firmware

Your meter comes installed with a preconfigured default template. This template contains various frameworks which provide all the power measuring and analyzing functionality of the meter. The default templates and frameworks can be used immediately without any user configuration. They can also be customized, reconfigured, and pasted from one meter to another.

For more information on templates, frameworks and ION modules, see the *ION Reference*.

Firmware is your meter's operating system. When newer firmware is available for your meter, simply upgrade to the latest version for all the added features and functionality.

In this chapter

Factory information	43
Updating or restoring the template	44
Upgrading your meter	46
General upgrading considerations	46
Upgrading firmware using ION Setup	48
Upgrading firmware using Power Monitoring Expert	48
Editing accumulated energy values using ION Setup	50

Factory information

The Factory module displays firmware version, serial number and other device information in read-only setup registers (read-only registers can be viewed but not changed) or configurable information in read/write setup registers.

Factory Module settings

The device information provided is as follows:

Setup register	Description
Device Type	A device type identifier (for example, "8650" for the ION8650)
Compliance	A statement of whether the device is ION compliant or not
Options	Shows model number of meter
Revision	The meter's firmware version
Serial Num	The meter's serial number
ION Version	The ION version supported by the device
Template	The name of the template (framework) installed on the device at the factory
Nom Freq	The expected frequency of the power system being monitored
MAC Address	Media Access Control address ¹
Feature Set	The feature set of the meter (ION8650A, ION8650B or ION8650C)

¹ The MAC address of your meter cannot be changed; it is for information only.

The Factory module also holds the alternate PT and CT values, which can scale operational values on revenue-locked meters (see "Scaled operational values" on page 174 and numerous read-only setup registers that hold the calibration constants used at the factory.

TAG your meter

Three configurable read/write setup registers are provided for you to enter your company name and other text information you want stored in the meter:

- Owner: A text register for storing user information (for example, company name). It can be up to 255 characters in length.
- Tag 1: A text register for storing user information (for example, device location). It can be up to 15 characters in length.
- Tag 2: A text register for storing user information (for example, device number or identifier). It can be up to 15 characters in length.

NOTE: Tag 2, if entered, it is used as the default MV-90 Device ID. Refer to the *MV-90 and ION Technology* technical note for more information.

Updating or restoring the template

You may need to update or restore the meter's template:

- If there is a new template with additional features or if you have configured one meter and want to configure others with the same settings.
- If you have made changes and want to return to the original configuration. The basic setup of the device can be retained, so the does not need to be taken out of service for a long period of time.

If you restore the factory configuration, all recorded data and any custom features that you have created (such as custom alarms or custom data recorders) are lost.

NOTICE

DATA LOSS

Ensure all important data from the device has been retrieved before you restore the factory configuration.

Failure to follow these instructions can result in data loss.

Use Power Monitoring Expert or ION Setup to upgrade or restore the template.

Meter I/O module behavior

Your meter's I/O modules may change state during a firmware upgrade. The meter's I/O behavior is determined by how it is configured in the new template that has been loaded.

⚠ WARNING

HAZARD OF UNINTENDED OPERATION

- Do not use the meter for critical control or protection applications where human or equipment safety relies on the operation of the control circuit.
- Be aware that an unexpected change of state of the digital outputs may result when the supply power to the meter is interrupted or after a meter firmware or template upgrade.

Failure to follow these instructions can result in death, serious injury, or equipment damage.

Using the front panel

You cannot restore the factory configuration from the meter's front panel.

Using ION Setup

1. Obtain the meter template that you want to update or restore:
 - Download your meter's factory template or an update template from www.schneider-electric.com.

- Save a you have configured on another meter. See the ION Setup Help for instructions.

Save the .DCF file. The default template file location is ../ION Setup/TEMPLATE.

2. Start ION Setup.
3. Open the Setup Assistant for your meter. See ION Setup help for instructions.
4. Select the Template screen.
5. Click the **Send to Meter** tab then click **Send**. The **Open ION8650 DCF file** dialog box appears. Navigate to the location where you saved the .DCF file.
6. Select the .DCF file and click **OK**. The **Template Paste Options** dialog box appears. Select the check boxes for the settings you want to retain (not overwrite) and click **OK**.

Rapid Meter Programming pastes the template onto your meter. A dialog box confirms the paste was successful.

Using Designer

See Power Monitoring Expert help for detailed instructions on updating and restoring templates and frameworks.

NOTE: The time required to complete the steps in this procedure can vary depending on your connection and the meter configuration. Some steps may take several minutes to complete.

1. Open your meter in Designer. Ensure that the meter's main Configuration screen is displayed.
2. Click **Edit > Select All** then press DELETE.

A confirmation dialog box appears explaining that some modules will not be deleted (core modules cannot be deleted — scroll down in the dialog to see which standard modules will be deleted).

3. Click **OK** on the confirmation dialog box.

The modules are deleted (other than persistent and core modules). You may get a message stating that persistent modules could not be deleted. Click **Continue**.

The main meter Configuration screen is blank except for a folder that contains the modules which cannot be deleted.

4. Click **Edit > Select All** to select the Frameworks folder. This selects all sub-folders and modules within the folder.
5. Click **Edit > Paste from Framework**, then select the appropriate .fwn file from the folder \\ION Enterprise\config\fmwk\nd\. Click **Open**.

NOTE: The Factory module's Default Template register tells you the filename for the default factory framework. For details about framework files, contact Technical Support or visit www.se.com.

The **Paste Summary** dialog box appears.

6. Click on the first module, scroll down to the last module, hold the SHIFT key and click on the last module. This selects all of the modules.

7. Continue holding the SHIFT key and click on the check box to the left of the module name. A lock icon with a green check mark appears; this performs a lock-paste of the modules.

NOTE: Persistent modules can be overwritten in Designer. When pasting a default framework onto a meter, use lock-paste on the Persistent modules, not free-paste. A list of Persistent modules is available from Technical Support.

8. Select the **Maintain external inputs** check box and click **OK**.
A message appears indicating that Designer is pasting modules. All modules are selected when the paste is complete. Click anywhere in the background of the node diagram to deselect all of the modules.
9. Click the Power Meter shortcut in the Basic Configuration area to select it. Click the **Reset** icon or select **Edit > Reset**. This reverts the Power Meter to the settings it had before you deleted any modules (retaining your original basic setup).
10. Click **File > Send & Save**. If you receive a message stating that the operation is incomplete, click **Continue** then click **File > Send & Save** again.

Upgrading your meter

You can upgrade the firmware (operating software) and template on your meter using either Power Monitoring Expert or ION Setup.

General upgrading considerations

Upgrading to compatible firmware and template versions

Ensure that the firmware version that you are upgrading to is compatible with your meter and that the version number is greater than your existing firmware (or else you will downgrade your meter).

Ensure that the template you are upgrading to matches the feature set of your meter (in other words, if your meter is an ION8650A, the template must be an A-variant template). The variant is indicated in the template filename.

You can download meter firmware and templates from www.se.com.

Recording your device's usernames and passwords

Ensure that you record your device's usernames and passwords prior to upgrading the device firmware.

If your device's front panel or user passwords are lost, you must return the device for factory reconfiguration, which resets your device to its factory defaults and destroys all logged data.

NOTICE

DATA LOSS

Record your device's front panel and user password information in a secure location.

Failure to follow these instructions can result in data loss.

See "Cybersecurity" on page 54 for more information on the device's security settings.

Using a laptop computer to upgrade

Laptop computers generally have different default power properties than desktop computers. Incorrect power options can adversely affect device upgrading because the connection between the laptop and the device must be maintained in order to complete the upgrade successfully. If the laptop's hard disk shuts down or the laptop enters system standby mode, this connection is broken, and the upgrade procedure must be restarted.

If you are upgrading a meter using a laptop computer, follow these guidelines:

- Plug the laptop computer into a wall outlet. Do not run the laptop on its battery.
- Configure the hard disks so that they do not shut down after a certain period of time (for example, set to "never").
- Turn off power suspension (for example, system stand-by) and hibernate options.
- Disable options that power down the laptop when it is closed. This prevents a shut down if the laptop is accidentally closed.
- Disable the screen saver; screen savers can burden the CPU.

Upgrading devices via a ModemGate connection

The maximum acceptable baud rate for upgrading via ModemGate is 56.6 kbps. Ensure that the baud rate on the ModemGate communications port and the baud rate on the meter to be upgraded are set to this or lower.

Meter behavior when an upgrade fails

The meter allows three consecutive attempts to upgrade the meter. If the third attempt fails, an error is generated, and you must power cycle the meter before you try again. Wait 30 seconds for the meter to reset after power cycling it before you try to upgrade again.

Meter I/O module behavior

Your meter's I/O modules may change state during a firmware upgrade. The meter's I/O behavior is determined by how it is configured in the new template that has been loaded.

WARNING

HAZARD OF UNINTENDED OPERATION

- Do not use the meter for critical control or protection applications where human or equipment safety relies on the operation of the control circuit.
- Be aware that an unexpected change of state of the digital outputs may result when the supply power to the meter is interrupted or after a meter firmware or template upgrade.

Failure to follow these instructions can result in death, serious injury, or equipment damage.

Accumulated energy values and upgrades

The firmware upgrade process clears accumulated energy values in the meter.

If you want to retain these values across a firmware upgrade, you can use the Register Edit feature in ION Setup to manually restore pre-upgrade values back to your meter.

Upgrading firmware using ION Setup

Performing a device upgrade in ION Setup involves:

- upgrading the device firmware, and
- upgrading the device template.

You can download your device's latest firmware and template from www.se.com. Save the files in the .../ION Setup/TEMPLATE folder for easy access.

Upgrading the device firmware and template

1. Open the Setup Assistant for your meter in ION Setup. See ION Setup help for instructions.
2. Select the **Template** screen.
3. Click the **Firmware Upgrade** tab, then click **Upgrade**. Enter your meter password (if prompted) and click **OK**.

NOTE: If you want to retain customized meter template settings, other than those listed in the Template Paste Options dialog box (see Step 6), click on the Save to PC tab and click Save. Save your template as a .DCF file. Select this file in Step 5 instead of the file obtained from the website.

1. Browse to the .UPG file (device firmware) that you downloaded from the website and click **Open**. Type your ION Setup password when prompted and click **OK**.
2. Browse to the .DCF file (device template) that you downloaded from the website (or saved from your meter in Step 3) and click **Open**. The **Template Paste Options** dialog box appears.
3. Select the options that you **do** want to be retained and clear any options that you **do not** want to retain then click **OK**.
4. Track the progress of the upgrade.

After the firmware download is complete, ION Setup attempts to verify the firmware. If the verification fails, contact Technical Support.

5. Click **Exit** when you get a message that the upgrade is complete.

Upgrading firmware using Power Monitoring Expert

Power Monitoring Expert includes the Device Upgrader utility for upgrading devices.

NOTE: Supervisor-level access (level 5) is required to upgrade the device.

Before using Device Upgrader

Data stored in the meter's memory is lost during the firmware upgrade. This includes waveforms, Min/Max values, and information stored in the Data Recorder and Integrator modules. Ensure you save your meter's data before you upgrade your meter.

You need the applicable upgrade (.upg) files for your meter, which are available from www.se.com. Save these files in a folder that is accessible from your Power Monitoring Expert computer.

For more information about using Device Upgrader, refer to Power Monitoring Expert help.

Using Device Upgrader

1. Stop the ION Log Inserter Service and the ION Virtual Processor Service.
2. Start Management Console.
3. Select **Tools > System > Device Upgrader**. Type your username and password in the login prompt.

A dialog box displays recommendations and warnings regarding the upgrade operation. Make sure you read and understand these warnings before you click OK. If you need to implement any changes because of the recommendations and warnings, close Device Upgrader, make the changes then re-open Device Upgrader and continue.

The Device Upgrader utility appears.

4. Select your meter type from the **List Devices of Type** box.
5. Select the appropriate meter from **Select Devices to Upgrade** box. To select multiple devices, hold down CTRL while clicking each device.
6. Click **Select File** in the **Select Revision** section. Locate and select the upgrade (.upg) file that you downloaded from the website, then click **Open**.
7. Select or clear the **Save/Restore Framework** check box (selected by default). If selected, this keeps a copy of your current framework template during the upgrade. After the firmware upgrade is complete, Device Upgrader restores your framework template.

NOTE: Device Upgrader loads new meter firmware that does not contain any framework templates. If you want to preserve customizations that you have made to your device framework, make sure you select **Save/Restore framework**. However, if you intend to replace the existing meter framework with a new one (for example, a new default meter template that you downloaded), clear **Save/Restore framework**.

If you intend to replace the meter's framework configuration with a new template, it is recommended that you upgrade using ION Setup. See "Upgrading firmware using ION Setup" on page 48 for information.

8. Specify how Device Upgrader responds to an unsuccessful upgrade in the **Failure Handling** section (you only need to do this if you are upgrading multiple devices):
 - Select **Halt After**, then enter a number in the box to specify how many attempts you want Device Upgrader to make before stopping during an unsuccessful upgrade. By default, the utility is set to stop after the first unsuccessful upgrade.

- Select **Ignore All** to attempt to upgrade all of the selected devices regardless of the number of devices that do not upgrade successfully.

NOTE: Firmware upgrade error codes are described in the Power Monitoring Expert online help.

9. Click **Select File** in the **Select Revision** section. Navigate to the upgrade (.upg) file that you want to use and click **Open**.

This file will be downloaded to all the devices that are highlighted in the **Select Devices to Upgrade** list.

10. Click **Upgrade** to upgrade the selected device(s).

The **Upgrade Status** box shows each stage in the upgrade process. The completed progress bar indicates what percentage of the upgrade is complete. Each completed upgrade is noted in the Upgrade Status box.

11. Restart the ION Log Inserter Service and the ION Virtual Processor Service.

NOTE: If connection to the device is lost, or if power to the device is interrupted during an upgrade, restart the Device Upgrade utility procedure.

Editing accumulated energy values using ION Setup

You can edit energy values such kWh and kVARh using ION Setup.

NOTE: Ensure you have recorded accumulated energy values before upgrading your meter's firmware. You can then re-enter these values after the upgrade.

1. Start ION Setup.
2. Open the Setup Assistant for your meter.
3. Select the **Template** screen.
4. Click the **Register Edit** tab, click **Energy** then click **Display**. Enter your meter's password (if prompted) and click **OK**.

The Register Editor screen displays.

5. Click **Edit** to enable editing.
6. Enter values for kWh, kVAh and kVARh as required. Click **Send** to finish. Only values that have the checkbox selected will be sent to the meter.
7. Click **Close** to close the Register Editor screen.

Basic setup

This chapter explains how to perform basic meter setup using the front panel, Power Monitoring Expert or ION Setup.

Basic configuration of the meter is provided by the Power Meter module. The Power Meter module is the main connection between the power system measurements and all other ION modules in the device. This module reports the values for all voltage, current and power measurements. The Power Meter module's setup registers describe details of the power system being monitored.

Basic setup is typically performed when the meter is initially put into service, although the device cannot operate properly until the Volts Mode and PT and CT ratios are set. After this basic setup is performed the meter operates properly, and there is generally no need to make further changes to the basic setup.

Other advanced parameters can be configured, if needed. See the description of the Power Meter module in *ION Reference* for more information.

In this chapter

Basic setup parameters	52
Configuring basic setup	53

Basic setup parameters

Menu item	Setting options	Default	Description
Volts mode ¹	<ul style="list-style-type: none"> • 9S - 4 Wire Wye/Delta • 29S - 4 Wire Wye • 35S - 3 Wire • 36S - 4 Wire Wye • Demo 	*See note	<p>The power system's configuration and supported form factor. 36S - 4 Wire Wye is only available on the socket meter.</p> <p>Note: The default setting varies depending on the meter form factor. Ensure you verify that the correct option is selected for your power system before putting the meter into service.</p>
PT Primary ¹	1.0 to 999999.00	120	The Potential Transformer's primary winding rating
PT Secondary ¹	1.0 to 999999.00	120	The Potential Transformer's secondary winding rating
CT Primary ¹	1.0 to 999999.00	5	The Current Transformer's primary winding rating
CT Secondary ¹	1.0 to 999999.00	5	The Current Transformer's secondary winding rating
VA Polarity	<ul style="list-style-type: none"> • normal • inverted 	NORMAL	The polarity of the Potential Transformer on V1
VB Polarity	<ul style="list-style-type: none"> • normal • inverted 	NORMAL	The polarity of the Potential Transformer on V2
VC Polarity	<ul style="list-style-type: none"> • normal • inverted 	NORMAL	The polarity of the Potential Transformer on V3
IA Polarity	<ul style="list-style-type: none"> • normal • inverted 	NORMAL	The polarity of the Current Transformer on I1
IB Polarity	<ul style="list-style-type: none"> • normal • inverted 	NORMAL	The polarity of the Current Transformer on I2
IC Polarity	<ul style="list-style-type: none"> • normal • inverted 	NORMAL	The polarity of the Current Transformer on I3
Phase Rotation	<ul style="list-style-type: none"> • ABC • ACB 	ABC	The expected rotation of the voltage phases (ABC or ACB)
ScaleRevParam	<ul style="list-style-type: none"> • ON • OFF 	ON	Whether or not PT/CT correction is applied to displayed and recorded meter data

¹ These registers are typically set when the device is commissioned. Changing the values of these registers while the device is in service is not recommended.

Configuring basic setup

Use the front panel, ION Setup, or Power Monitoring Expert to perform basic meter setup.

Using the front panel

Access the BASIC SETUP menu to configure the power system settings. See "BASIC SETUP menu" on page 33 for instructions.

Using ION Setup

1. Open the Setup Assistant for your meter. See the ION Setup Help for instructions.
2. Select the **Basic Setup** screen and click the **PT/CT Ratios** tab.
3. Configure each register as required by selecting the parameter and clicking **Edit**.

NOTE: Scaled Rev Param determines if the PT/CT correction is applied to displayed and recorded meter data. By default, Scaled Rev Param is set to ON and PT/CT corrections are applied.

Using Designer

Open your meter in Designer and navigate to the Basic Configuration Framework. Right-click on the Power Meter module to edit.

Cybersecurity

This chapter contains up-to-date information about your product's cybersecurity.

In this chapter

Cybersecurity overview	55
Device security capabilities	56
Product defense in depth	58
Cybersecurity configuration	60
User accounts and privileges	66
Passwords	69
Harden the device	76
Threat intelligence	79
Upgrades and security configuration	82
Factory access	83
Secure disposal guidelines	87

Cybersecurity overview

Network Administrators, System Integrators and personnel that commission, maintain or dispose of a device should:

- Apply and maintain the device's security capabilities. See "Device security capabilities" on page 56 for details.
- Review assumptions about protected environments. See "Protected environment assumptions" on page 58 for details.
- Address potential risks and mitigation strategies. See "Potential risks and compensating controls" on page 59 for details.
- Follow recommendations to optimize cybersecurity.

Your device has security capabilities that:

- Allow it to be part of a NERC CIP compliant facility. Go to the North American Electric Reliability Corporation website for information on NERC Reliability Standards.
- Align with cybersecurity standards in the IEC 62443 international standard for business IT systems and Industrial Automation and Control Systems (IACS) products. Go to the International Electrotechnical Commission website for information about the IEC 62443 international standard.

To report a security topic affecting a Schneider Electric product or solution, go to the Schneider Electric [Vulnerability Management Policy](#) website.

WARNING

POTENTIAL COMPROMISE OF SYSTEM AVAILABILITY, INTEGRITY, AND CONFIDENTIALITY

- Change default passwords to help prevent unauthorized access to device settings and information.
- Disable unused ports/services and default accounts, where possible, to minimize pathways for malicious attacks.
- Place networked devices behind multiple layers of cyber defenses (such as firewalls, network segmentation, and network intrusion detection and protection).
- Use cybersecurity best practices (for example: least privilege, separation of duties) to help prevent unauthorized exposure, loss, modification of data and logs, interruption of services, or unintended operation.

Failure to follow these instructions can result in death, serious injury, or equipment damage.

Device security capabilities

This section describes the security capabilities available with your device.

Standard meter security

Anytime you make configuration changes to your device, you must enter a password. Standard security is enabled by default from the factory. See "Standard meter security" on page 62.

Advanced meter security

Advanced meter security restricts allowed actions to the authorized use of the control system. See "Advanced meter security" on page 62.

Information confidentiality

These security capabilities help protect the confidentiality of information through secure protocols that employ cryptographic algorithms, key sizes and mechanisms used to help prevent unauthorized users from reading information in transit, i.e. SSH, SFTP, and information at rest.

Physical security

These security capabilities together with perimeter security help prevent unauthorized access to revenue-related parameters and settings or leave clear evidence that the device has been physically tampered with:

- Physical revenue-lock protection is used to help prevent unauthorized access to the meter, parameter values and settings.
- The hardware-lock feature is an ordering option that locks the ION module parameters specific to revenue data so that these parameters cannot be altered.
- Multiple anti-tamper sealing points are used to help prevent access and provide evidence of tampering.

Configuration

These security capabilities support the analysis of security events, help protect the device from unauthorized alteration, and record configuration changes and user account events:

- Internal time synchronization.
- Time source integrity protection and meter configuration event logging.
- Timestamps, including date and time, match the meter clock.
- SSH server hosts an internal SFTP site and stores files in the meter's flash memory, such as COMTRADE records.
- Settings can be saved as a Security Configuration File (.scf) using ION Setup.
- Embeds user information with changes.
- Offload information to syslog or a protected storage or retention location.

User accounts and privileges

These security capabilities help enforce authorizations assigned to users, segregation of duties and least privilege:

- User authentication is used to identify and authenticate software processes and devices managing accounts.
- Least privilege configurable in multiple dimensions: read; peak demand reset; time sync; test mode; meter, security and communications configuration.
- User account lockouts configurable with number of unsuccessful login attempts.
- Use control is used to restrict allowed actions to the authorized use of the control system.
- Supervisors can override user authorizations by deleting their account.
- Password strength feedback using ION Setup.

Hardening

These security capabilities help prohibit and restrict the use of unnecessary functions, ports, protocols and/or services:

- Least functionality can be applied to prohibit and restrict the use of unnecessary functions, ports, protocols and/or services.
- Port numbers can be changed from default values to lower the predictability of port use.
- Session lock is used to require sign in after a period of inactivity for SFTP, SSH and the display, but not ION protocol.
- Session termination is used to terminate a session automatically after inactivity or manually by the user who initiated the session.
- Concurrent session control to limit the number of concurrent sessions with each interface.

Threat intelligence

These security capabilities help provide a method to generate security-related reports and manage event log storage:

- Machine and human-readable reporting options for current device security settings.
- Audit event logs to identify:
 - Meter configuration changes.
 - Energy management system events.
- Audit record storage capacity communication to notify a user when the threshold is approaching.
- Audit storage capacity of 5,000 event logs by default and alternate methods for log management.
- Time source integrity protection and event logged when changed.

Secure disposal

These security capabilities help release the device from active service and prevent the potential disclosure of data:

- Purging of shared memory resources through device wiping and other decommissioning tasks.
- Physical (recommended) or sustainable device disposal possibilities.

NERC CIP

The North American Electric Reliability Corporation (NERC) has created Critical Infrastructure Protection (CIP), a set of standards that can assist in monitoring and protecting the assets that make up the power transmission system in North America. NERC CIP is made up of standards that cover aspects such as critical cyber asset identification, electronic security perimeters, and systems security management.

This meter has incorporated security features that can assist in making a facility NERC CIP compliant.

For more information about NERC or the CIP standards, refer to the documentation located at <http://www.nerc.com>.

Product defense in depth

Use a layered network approach with multiple security and defense controls in your IT and control system to minimize data protection gaps, reduce single points of failure and create a strong cybersecurity posture. The more layers of security in your network, the harder it is to breach defenses, take digital assets or cause disruption.

Protected environment assumptions

- Cybersecurity governance – Available and up-to-date guidance on governing the use of information and technology assets in your company.
- Perimeter security – Installed devices, and devices that are not in service, are in an access-controlled or monitored location.
- Emergency power – The control system provides the capability to switch to and from an emergency power supply without affecting the existing security state or a documented degraded mode.
- Firmware upgrades – Meter upgrades are implemented consistently to the current version of firmware.
- Controls against malware – Detection, prevention, and recovery controls to help protect against malware are implemented and combined with appropriate user awareness.

- Physical network segmentation – The control system provides the capability to:
 - Physically segment control system networks from non-control system networks.
 - Physically segment critical control system networks from non-critical control system networks.
- Logical isolation of critical networks – The control system provides the capability to logically and physically isolate critical control system networks from non-critical control system networks. For example, using VLANs.
- Independence from non-control system networks – The control system provides network services to control system networks, critical or non-critical, without a connection to non-control system networks.
- Encrypt protocol transmissions over all external connections using an encrypted tunnel, TLS wrapper or a similar solution.
- Zone boundary protection – The control system provides the capability to:
 - Manage connections through managed interfaces consisting of appropriate boundary protection devices, such as: proxies, gateways, routers, firewalls and encrypted tunnels.
 - Use an effective architecture. For example, firewalls protecting application gateways residing in a DMZ.
 - Control system boundary protections at any designated alternate processing sites should provide the same levels of protection as that of the primary site. For example, data centers.
- No public internet connectivity – Access from the control system to the internet is not recommended. If a remote site connection is needed, for example, encrypt protocol transmissions.
- Resource availability and redundancy – Ability to break the connections between different network segments or use duplicate devices in response to an incident.
- Manage communication loads – The control system provides the capability to manage communication loads to mitigate the effects of information flooding types of Denial of Service (DoS) events.
- Control system backup – Available and up-to-date backups for recovery from a control system failure.

Potential risks and compensating controls

Address potential risks using the following compensating controls:

Area	Issue	Risk	Compensating controls
User accounts	Default account settings are often the source of unauthorized access by malicious users.	If you do not change the default password, unauthorized access can occur.	Change the default password of 0 (zero) to help reduce unauthorized access. See "Passwords" on page 69.
Secure protocols	ION, Modbus, DNP, DLMS, IEC 61850 and some IT protocols are unsecure. The device does not have the capability to transmit data encrypted using these protocols.	If a malicious user gained access to your network, they could intercept communications.	For transmitting data over an internal network, physically or logically segment the network. For transmitting data over an external network, encrypt protocol transmissions over all external connections using an encrypted tunnel, TLS wrapper or a similar solution. See "Protected environment assumptions" on page 58 .

Cybersecurity configuration

Your device comes with security features that you can configure to help protect against unauthorized configuration and access to your device's data through its user interfaces or communications.

These features arrive in a default state and can be configured for your installation needs. Please note that disabling or modifying settings within the scope of these individual features can impact the overall security robustness of the device and ultimately the security posture of your network in either positive or negative ways.

SCF file

Security configuration settings selected in ION Setup are applied to the meter and can be saved as a Security Configuration File (.scf). The security log file (SECURITY.LOG) contains the history of Security Configuration Files saved from ION Setup.

The security log and Security Configuration Files are saved to the C:\ProgramData\Schneider Electric\ION Setup\Security folder.

NOTE: The security log file can be changed by anyone with access to the ProgramData folder.

Recommendations to optimize cybersecurity in a protected environment:

- Change the Standard Security mode default password and use Advanced Security mode. See "Passwords" on page 69 for more information.
- Store your meter's Security Configuration File (.scf) in a protected location.
- Revenue-lock the meter, confirm it is revenue-locked and use anti-tamper sealing points before putting the meter into service. This helps prevent unauthorized access to the meter, parameter values and settings. See "Scaled operational values" on page 174 and "Anti-tamper sealing methods" on page 173 for more information.

Default security settings

Area	Setting	Default
Communications protocols	HTTP	Disabled
	SSH Terminal	Disabled
	SFTP	Enabled
	Modbus TCP	Enabled
Time and time keeping	Broadcast time synchronization	Enabled
Configuration	Configuration using the display	Enabled
	Configuration using Modbus programming	Disabled
Security mode	Standard security mode (standard.scf)	Enabled
	Advanced security mode (advanced.scf)	Disabled

See "Harden the device" on page 76 for information about changing default security settings.

Time synchronization security considerations

Depending on the software security settings, a workstation that connects to the device may send a time synchronization signal to synchronize the device's internal clock with the workstation's clock. This can cause overlaps in the demand intervals, and timestamps in the data logs may not be accurate.

The *Time Sync Source* setup register, located in the Clock module, identifies the only communications port that will accept time synchronization broadcasts. You can configure this setup register through ION Setup or the Designer component of Power Monitoring Expert.

Refer to the *Time synchronization & timekeeping* technical note for more information on implementing time synchronization.

Standard meter security

Standard meter security is enabled by default on the meter; all configuration functions are password-protected.

- If you make configuration changes to the meter using the front panel, the meter prompts you for its password before accepting any configuration changes. You do not need to re-enter the password for each subsequent change. However, if you perform no additional configuration changes for five minutes, the meter exits setup mode; to make any further changes, you need to re-enter the Setup menu and provide the valid meter password.

If you make any configuration changes using ION Setup or Power Monitoring Expert software, you are prompted by the meter for its password (in addition to the password used to access the software).

After you enter the correct meter password and confirm the new configuration, the change is set on the meter.

Related topics:

"Setting up standard or advanced security" on page 62

Advanced meter security

Advanced security allows you to:

- Enable or disable Modbus programming.
- Configure communications lockouts to limit the number of invalid login attempts permitted for each protocol and set the priority of associated device events.
- Add up to 50 users, each with unique access privileges.
- Enable advanced security access through the front panel.

Related topics:

"Setting up standard or advanced security" on page 62

Setting up standard or advanced security

Using Advanced security mode is recommended because it has stronger user login, user privilege management, and password complexity.

The following table describes the security capabilities for each security mode:

Security capability	Security configuration option	Standard security mode	Advanced security mode
User credentials and password robustness	Use a single account to access the meter with a numeric password for login.	•	
	Create multiple user accounts with alphanumeric passwords for login and configuration changes.		•
	Password strength feedback using ION Setup.		•
User account lockouts and timeouts	Define user account lockout criteria after unsuccessful login attempts and define session timeout length.	•	•
User privileges	User accounts with variable permissions to read access, test mode or configuration privileges.		•
Webpages	Disable or enable webpages for viewing meter data online using a web browser (Active Web Server).	•	•
Configuration	Disable or enable ability to configure the meter using: <ul style="list-style-type: none"> • Modbus communications programming. • The Display. 	•	•
	Disable and enable time synchronization.		•
	Password required for configuration changes using the display or communication protocols.	•	•
Cybersecurity event logs and reports	Set-up cybersecurity event logs and alarms using event priorities.	•	•

Required for this procedure:

- Meter connection using ION Setup.
- Login credentials.

To set up standard or advanced security:

1. Open ION Setup > select the meter > **Setup Assistant**.
2. **Security > Security Mode > Edit**. The Open Security Configuration file dialog box opens.
3. Select the default standard.scf or advanced.scf security configuration file.
4. Click **Open**. The Standard Options or Advanced Options dialog box opens.
5. On the Standard or Advanced Options dialog box:
 - Select or clear **Web Server** to enable or disable the ability to view meter data online using webpages.

- Select or clear **Allow Modbus** programming to enable the ability to program some meter settings using Modbus.
 - Select or clear **Allow Front Panel** programming to enable or disable the ability to change meter settings using the display.
6. Click **Next** to go through Setup Assistant screens and select the security options you want.
 - See "Passwords" on page 69 for recommendations.
 - See "Managing user account lockouts and timeouts" on page 68 for details about lockouts after unsuccessful login attempts and ION protocol session timeouts.
 - See "Managing user accounts" on page 67 for details about adding users and assigning privileges.

If an option is grayed out, it is not available with your meter type or firmware.

7. Click **Finish**. The Save As dialog box opens.
8. Click **Yes**. The Save As dialog box opens.
9. Save the file with a unique file name to avoid overwriting default Security Configuration Files.
10. Click **Exit**.

Viewing and validating security settings

Generate a Meter Configuration Report to view security settings and user privileges.

Required for this procedure:

- Meter connection using ION Setup.
- Login credentials.

To view and validate security settings:

1. Open ION Setup > select the meter > **Setup Assistant**.
2. **Reports > Meter Configuration > Display**. The Meter Configuration Report for your meter opens.
3. Scroll down to the Security section to view settings. For example:

Parameter	Value
DOP1 Digit Grouping	1000.0
DOP1 Date Format	MM/DD/YYYY
DOP1 Time Format	24 H
PM1 PF Sign Convention	IEEE
DOP1 Measurement Symbols	IEEE
PM1 Phase Lbls	ABC
Security - Security	
Security Mode	Standard
Hardware Lock	Disabled
Front Panel Password	Yes
Web Server	Yes
Allow Web Server Programming	Yes
Secure Web Page Viewing	No
Allow Modbus Programming	No
Allow Front Panel Programming	Yes
Allow Broadcasting Time Synchronization	Yes
SSH Lock Attempts	N/A
Telnet Lock Attempts	8
FTP Lock Attempts	8
Factory Lock Attempts	8
Front Panel Lock Attempts	8
ION Lock Attempts	8
HTTP Lock Attempts	8
Lockout Duration Minutes	1440
ION Silence Minutes	30
HTTP Silence Minutes	N/A
Valid Auth Priority	0
Invalid Auth Priority	128
Serial Settings - Com1	
PM1 Protocol	Factory

4. Click **Close** or **Save As** to save the report as a .txt file.

Applying security settings to multiple meters

A Security Configuration File (.scf) can be applied to other meters. If differences in capabilities between meters exist, a message will open communicating when a capability is not available.

Required for this procedure:

Meter connection using ION Setup.

- Login credentials.
- Saved Security Configuration File (.scf).

NOTICE

LOSS OF DATA

Record your device's user and password information in a secure location.

Failure to follow these instructions can result in equipment damage.

To apply security settings to multiple meters:

1. Open ION Setup > select the meter > **Setup Assistant**.
2. **Security > Security Mode > Send**. The Open Security Configuration file dialog box opens.
3. Select the Security Configuration File (.scf) that contains the current meter settings you want and click **Open**. The Security Options dialog box opens.

NOTE: Open the security log file to determine the SCF file you want. See "Cybersecurity configuration" on page 60 for more information.

4. Click **Exit**.

Restoring default security configuration

Required for this procedure:

- Meter connection using ION Setup.
- Login credentials.

NOTICE

LOSS OF DATA

Record your device's user and password information in a secure location.

Failure to follow these instructions can result in equipment damage.

To restore the default security configuration:

1. Open ION Setup > select the meter > **Setup Assistant**.
2. **Security > Security Mode > Edit**. The Open Security Configuration file dialog box opens.
3. Select the standard.scf and click Open. If prompted, click No to use Legacy security support.
4. Click **Next** to navigate to the Define individual users/passwords screen.
5. Click **Finish**. The Confirmation message box opens.

User accounts and privileges

Recommendations to optimize cybersecurity in a protected environment:

- Assign users only the essential privileges needed to perform their role.
- Revoke user privileges when no longer needed due to role change, transfer or termination. User credentials do not expire.
- Follow user account management tasks as described by your organization or contact your network administrator.

Managing user accounts

User privileges can be modified. Users can be added or removed at any time. The maximum number of users is 50.

Required for this procedure:

- Meter connection using ION Setup.
- Login credentials.
- Advanced Security Mode enabled.
- Security configuration access privileges.

NOTICE

LOSS OF DATA

Record your device's user and password information in a secure location.

Failure to follow these instructions can result in equipment damage.

To manage user accounts:

1. Open ION Setup > select the meter > **Setup Assistant**.
2. **Security > Security Mode > Edit**. The Open Security Configuration file dialog box opens.
3. Select the Security Configuration File (.scf) that contains the current meter settings and click **Open**. The Security Options dialog box opens.

NOTE: Open the security log file to determine the SCF file you want. See "Cybersecurity configuration" on page 60 for more information.

4. Click **Next** to navigate to the Define individual users/passwords screen.
5. Select each user and assign individual permissions:

The following table describes the device access associated with each permission level:

Permission level	Device access
Time Sync Access	Set the meter's time and time synchronization parameters.
Read Access	View parameters, except security configuration.
Peak Demand Reset Access	Reset peak demand values.
Comm Config Access	Configure communication settings.
Test Mode Access	Switch the meter to test mode, if available with your meter type.
Full Meter Config Access	Configure meter settings.
Security Config Access	Configure security settings.

6. Click **Finish**. A Confirmation message box opens.

7. Click **Yes**. The Save As dialog box opens.
8. Save the SCF file with a unique file name to avoid overwriting default Security Configuration Files.
9. Click **Exit**.

Managing user account lockouts and timeouts

If a user account is locked out, that user can still access the device by entering the correct credentials over a different protocol and communications method. Lockout is applied to each user, protocol and connection type. For example, serial and Ethernet protocols are locked out separately.

User account lockouts and timeouts options include:

- Lockout after unsuccessful login attempts.
- Session timeout for ION protocol only.
- Lockout duration.

Prerequisites:

- Meter connection using ION Setup.
- Login credentials.
- Security configuration access privileges.

To manage user account lockouts and timeouts:

1. Open ION Setup > select the meter > **Setup Assistant**.
2. **Security > Security Mode > Edit**. The Open Security Configuration file dialog box opens.
3. Select the Security Configuration File (.scf) that contains the current meter settings and click **Open**. The Security Options dialog box opens.

NOTE: Open the security log file to determine the SCF file you want. See "Cybersecurity configuration" on page 60 for more information.

4. Click **Next** to navigate to the Select protocol lockout options screen:
5. Select each protocol and click **Edit** to change lockout and session timeout values for:
 - Protocol lockout after unsuccessful login attempts.
 - Session timeout for ION protocol only. This is configurable because there is no login and logout action for ION protocol sessions.
6. Enter a value for the **Lockout duration** for user lockout occurrences.
7. Click **Finish**. A Confirmation message box opens.
8. Click **Yes**. The Save As dialog box opens.
9. Save the SCF file with a unique file name to avoid overwriting default Security Configuration Files.

Passwords

Recommendations to optimize cybersecurity in a protected environment:

- Document and store passwords and usernames in a protected location.

<i>NOTICE</i>
<p>DATA LOSS</p> <p>Record your device's front panel and user password information in a secure location.</p> <p>Failure to follow these instructions can result in data loss.</p>

- Change the default password of 0 (zero) to help reduce unauthorized access.
Default account settings are often the source of unauthorized access by malicious users.
- View the Device Configuration Checklist to quickly determine if the default password is used:

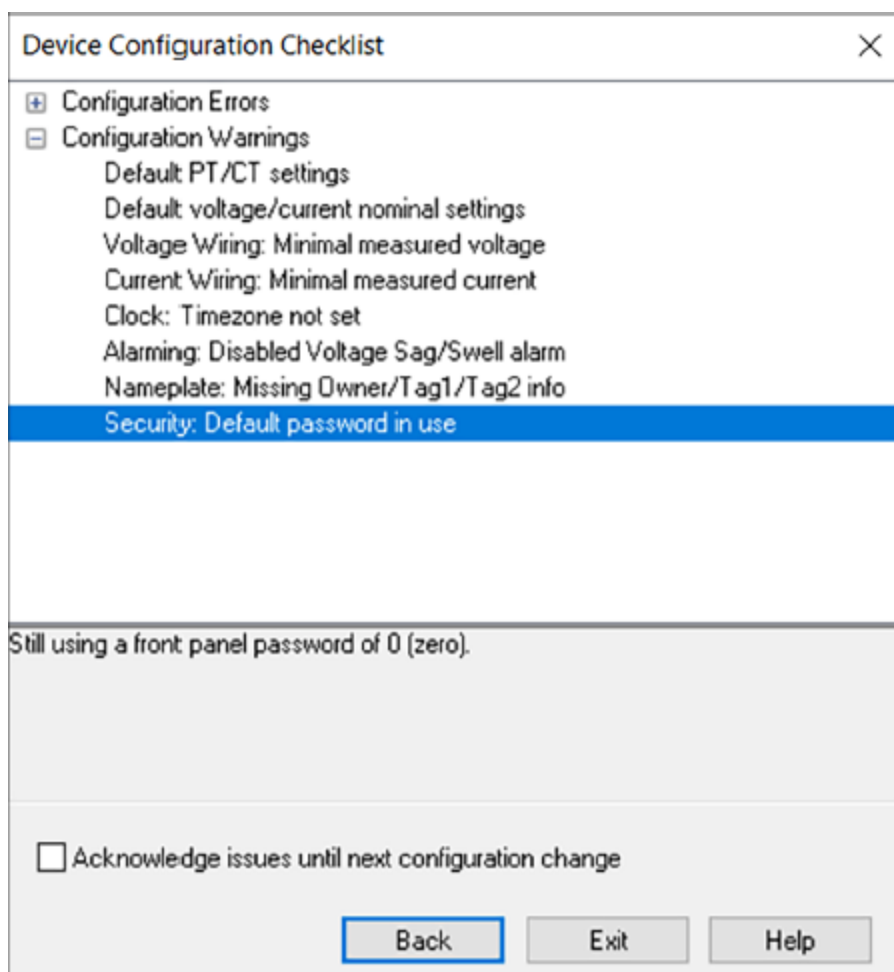

- Use Advanced security mode.
- Use alphanumeric passwords with a length of six characters.
- Follow user account management tasks as described by your organization or contact your Network Administrator, for example, maximum password age or history policies.

Default usernames and passwords

The following table lists the password requirements and usernames:

Security mode	Password range	Limit	Default password	Username
Standard	0 to 99999999	8 digits	0 (zero)	8650
Advanced	Any combination of letters and numbers	6 characters	0 (zero)	User1, User2, User3, etc...

Changing a password

Required for this procedure:

- Meter connection using ION Setup.
- Login credentials.
- Advanced Security Mode enabled.
- Security configuration access privileges.

You can also change the password using ION Setup Diagnostics tool, Security Options Module using ION Setup Advanced Mode, and Power Monitoring Expert.

NOTICE

LOSS OF DATA

Record your device's user and password information in a secure location.

Failure to follow these instructions can result in equipment damage.

To change a password:

1. Open ION Setup > select the meter > **Setup Assistant**.
2. **Security > Security Mode > Edit**. The Open Security Configuration file dialog box opens.
3. Select the Security Configuration File (.scf) that contains the current meter settings and click **Open**. The Security Options dialog box opens.

NOTE: Open the security log file to determine the SCF file you want. See "Cybersecurity configuration" on page 60 for more information.

4. Select a user.
5. Click **Next** to navigate to the Define individual users/passwords screen.
6. Select each user and assign passwords.

NOTE: Select the **Show password** check box to display the user password after it has been changed.

7. Click **Finish**. A Confirmation message box opens.
8. Click **Yes**. The Save As dialog box opens.
9. Save the SCF file with a unique file name to avoid overwriting default Security Configuration Files.

Entering the front panel password

When you attempt to change a setting on the front panel with basic security enabled, you are presented with the password screen. After you enter the correct password, you do not have to re-enter it for other any other changes unless you exit the configuration session, or the session has elapsed.

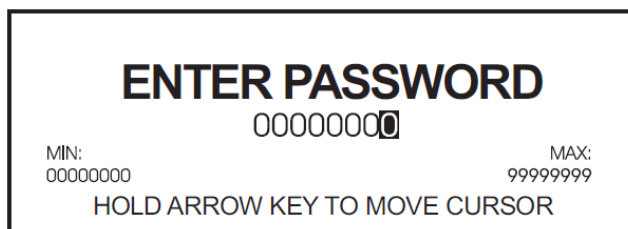

ENTER PASSWORD

0000000

MIN: 00000000 MAX: 99999999

HOLD ARROW KEY TO MOVE CURSOR

To enter the password:

1. Use the arrow buttons to change the value of the highlighted digit. The up arrow increments the number and the down arrow decrements it.
2. Hold down an arrow button for about one second to change the position of the cursor. The up arrow moves the cursor left one position and the down arrow moves the cursor right one position.
3. Press the **ALT/ENTER** button once you have the value that you want.

Logging into a device using the front panel

When you attempt to change a setting through the front panel of a device that has advanced security enabled, you are prompted for a username and password. See "Managing user accounts" on page 67 for information regarding setting advanced security on your meter.

If the access level associated with the user is not sufficient to change the setting, the NOT AVAILABLE message is displayed.

NOTE: The printable ASCII character set is used when entering an advanced security password through the front panel. If a password created through ION Setup contains any of the extended ASCII character set, that password cannot be entered through the front panel.

ENTER USER ID

USER1

HOLD ARROW KEY TO MOVE CURSOR

ENTER PASSWORD

0

HOLD ARROW KEY TO MOVE CURSOR

To log in to a device using the front panel:

1. Use the arrow buttons to change the highlighted character in the username. The up arrow moves the cursor forward through the list of available characters and the down arrow moves the cursor backward. Hold the up arrow to move the cursor one position to the left or hold the down arrow to move the cursor one position to the right.

NOTE: Usernames are fixed as USER1 through USER50. USER0 is the designated front panel user and is not a valid user through advanced security. The meter ignores leading zeros. For example, USER1, USER01 or USER001 are all recognized by the meter as User1.

2. Press the **ALT/ENTER** button once you have the value that you want. The ENTER PASSWORD message appears.
3. Use the arrow buttons to change the value of the highlighted character. The up arrow increments the number and the down arrow decrements it. Hold the up arrow to move the cursor one position to the left or hold the down arrow to move the cursor one position to the right.
4. Press the **ALT/ENTER** button once you have the value that you want.

If the username or password is not correct, the INVALID LOGIN message is displayed. All invalid access attempts are logged in the event log.

Logging into the device using software

When you attempt to make changes using software to a device that has security enabled, you are prompted for a username and password (if advanced security is enabled) or a password (if standard security is enabled).

To log in to a device using software:

1. Select a user or enter a valid username (if advanced security is enabled).
2. Enter the appropriate password and click **OK**.

NOTE: Depending on your software's security settings, you may also be prompted for a software username and password.

Configuring basic meter security using the front panel

This section describes the security configuration options available to front panel users. Instructions are provided on the following procedures:

- Changing the meter password.
- Resetting the meter password.

Changing the basic security password

By default, the basic security password is set to 0 (zero). The password can be changed to any number up to eight digits long. It is highly recommended that you change the password from the default value. See "Device security capabilities" on page 56 for recommendations.

To change the basic security password:

1. Hold down the **ALT/ENTER** button to access the SETUP menu.
2. Use the up and down arrows to highlight SECURITY then press the **ALT/ENTER** button.
3. Use the up and down arrows to highlight MODIFY PASSWD then press the **ALT/ENTER** button.
4. Enter the current meter password when prompted (see "Entering the front panel password" on page 71). After you enter the current password, you can modify the password:



5. Use the up and down arrow buttons to change the value of the highlighted digit. The up arrow increments the number and the down arrow decrements it.
6. Hold down an arrow button for about one second to change the position of the cursor. The up arrow moves the cursor left one position and the down arrow moves the cursor right one position.
7. Press the **ALT/ENTER** button once you have the value that you want. You are prompted for your current password before the new password is saved.

NOTICE

DATA LOSS

Record your device's front panel and user password information in a secure location.

Failure to follow these instructions can result in data loss.

If your device's front panel or user passwords are lost, you must return the device for factory reconfiguration, which resets your device to its factory defaults and destroys all logged data.

Resetting the front panel password

If you forget or lose your meter password, you can reset the meter's front panel password to the factory default value of 0 (zero). Resetting the password requires that the meter be in TEST mode.

- If your meter has the password security check enabled (or your meter has the hardware lock security option enabled), you must remove the meter's outer cover to access the TEST mode button.

Refer to "Switching to TEST mode" on page 198 for details on putting the meter into TEST mode.

To reset the front panel password to the factory default:

1. Put your meter into TEST mode.
2. Press and hold down the **ALT/ENTER** button and the demand reset switch simultaneously.

Continue to press and hold the button and switch until a message appears on screen stating that the password has been reset to the default (this might take a few seconds). Password security is now enabled, and the front panel password is 0 (zero).

Updating passwords on multiple meters

Use the ION Setup Diagnostics tool to update passwords on multiple meters at the same time.

Required for this procedure:

- Meter connection using ION Setup.
- Login credentials.
- Security configuration access privileges.

NOTICE

LOSS OF DATA

Record your device's user and password information in a secure location.

Failure to follow these instructions can result in equipment damage.

To update passwords on multiple meters:

1. Open ION Setup > select the System.
2. **Tools > Diagnostics**. The Systems diagnostics: System dialog box opens.
3. Select the **Tools** tab > **Advanced Security Password Updater**.
4. Click **Open**.
5. Select the meters that need a password update.
6. Click **Set Info**.
7. Click **Start**.
8. Click **Allow passwords to be visible**.
9. Select each user, click **Password** and enter a new password.
If the meter is connected to a display, update the password for the Front Panel.
10. Click **Start**. A Notice message box opens.
11. Click **Proceed**. A result is displayed for each device.
12. Click **Save As** to save a copy of updated meter passwords in a .txt file. The Save As dialog box opens.
13. Save the file with a unique file name to a protected location. An ION Setup message box opens.
14. Click **OK**.
15. Click **Exit**.
16. Click **Close**.

Harden the device

Recommendations to optimize cybersecurity in a protected environment:

- Harden the meter according to your company's policies and standards.
- Review assumptions about protected environments and address potential risks and mitigation strategies. See "Product defense in depth" on page 58 for details.
- Change the default password. See "Passwords" on page 69 for details.
- Change the communication protocol ports from their default values. This lowers the predictability of port use.
- Disable communication protocol ports when they are not in use. This reduces the attack surface.

Disabling and enabling protocols and changing port numbers

Disabling unnecessary and unused communication protocol ports, such as SFTP, and network ports, reduces the attack surface. Changing port number default values reduces the predictability of use. See "Default Ethernet ports" on page 118 for port defaults.

Leave ION protocol enabled for configuration changes and upgrades. If ION protocol is disabled, use the display, Modbus programming to access the meter.

Required for this procedure:

- Meter connection using ION Setup.
- Login credentials.
- Security configuration access privileges.

NOTICE

LOSS OF ACCESS

Maintain sufficient access to communicate with and configure your device.

Failure to follow these instructions can result in loss of access to the device.

To disable and enable protocols and change port numbers:

1. Open ION Setup > select the meter > **Setup Assistant**.
2. **Communications > Advanced Ethernet > Protocols**.
3. Change the default port number.
4. Enable or disable the protocol.
5. Click **OK**.
6. Click **Exit**.

Disabling and enabling meter configuration methods

Limiting configuration methods, such as Modbus and the display, and providing read-only access reduces the attack surface.

Required for this procedure:

- Meter connection using ION Setup.
- Login credentials.
- Security configuration access privileges.

To enable or disable meter configuration methods:

1. Open ION Setup > select the meter > **Setup Assistant**.
2. **Security > Security Mode > Edit**. The Open Security Configuration file dialog box opens.
3. Select the Security Configuration File (.scf) that contains the current meter settings and click **Open**. The Security Options dialog box opens.

NOTE: Open the security log file to determine the .scf file you want. See "Cybersecurity configuration" on page 60 for more information.

4. On the Security Options dialog box:
 - a. Select or clear **Enable Web** to enable or disable the ability to view meter settings online using webpages.
 - b. Select or clear **Allow Front Panel programming** to enable or disable the ability to change meter settings using the display.
 - c. Select from the **Modbus Access** drop-down list:
 - **None:** Disables built-in Modbus map access.
 - **Read/Write:** Enables configuration of basic metering parameters using only Modbus communications protocol.
 - **Read Only:** Enables ability to read metering parameters using only Modbus communications protocol. This option is enabled by default.
5. Click **Next**.
6. Click **Finish**. A Confirmation message box opens.
7. Click **Yes**. The Save As dialog box opens.
8. Save the SCF file with a unique file name to avoid overwriting default Security Configuration Files.
9. Click **Exit**.

Disabling and enabling webpages and time sync sources

Disabling webpages removes the ability to access meter data online using a web browser. If your meter can be accessed by a web browser outside your protected network, a malicious user could intercept communications.

See "Disabling and enabling protocols and changing port numbers" on page 76 for details on enabling HTTP.

Disabling the ability to modify the meter's time source helps protect against disguised communication from an unknown source as being trusted and possibly invalidating timestamps.

See "Time synchronization" on page 137 for more information.

Required for this procedure:

- Meter connection using ION Setup.
- Login credentials.
- Security configuration access privileges.

To disable and enable webpages and time synch sources:

1. Open ION Setup > select the meter > **Setup Assistant**.
2. **Security > Security Mode > Edit**. The Open Security Configuration file dialog box opens.
3. Select the Security Configuration File (.scf) that contains the current meter settings and click **Open**. The Security Options dialog box opens.

NOTE: Open the security log file to determine the SCF file you want. See "Cybersecurity configuration" on page 60 for more information.

4. On the Security Options dialog box:
 - a. Select or clear **Enable Web** to enable or disable webpages for viewing meter data online using a web browser.
 - b. Select or clear **Allow Broadcasting Time Synchronization** to enable or disable the ability to modify the meter's time synchronization source.
5. Click **Next** to go through Setup Assistant screens.
6. Click **Finish**. The Confirmation message box opens.
7. Click **Yes**. The Save As dialog box opens.
8. Save the Security Configuration File (.scf) with a unique file name to avoid overwriting default Security Configuration Files.
9. Click **Exit**.

Threat intelligence

Event logs and alarms can assist with monitoring suspicious activity and identifying the cause of cybersecurity breaches that could lead to a cybersecurity incident.

Setting up cybersecurity event logs and alarms

The event log can be used to monitor user logins and user account lockouts. The record limit for the event log is 5,000 by default. When the limit is reached, new records overwrite older ones.

To be notified when the Event Log record limit is approaching, see "Data logging" on page 162.

To extend record retention, offload information to syslog or a protected storage or retention location, see "Configuring Syslog network settings using ION Setup" on page 117.

You can also change event priorities for cybersecurity events using ION Setup Advanced Mode. Refer to the ION Reference document at www.se.com for information about working with modules.

Required for this procedure:

- Meter connection using ION Setup.
- Login credentials.

To set up cybersecurity event logs and alarms:

1. Open ION Setup > select the meter > **Setup Assistant**.
2. **Security > Security Mode > Edit**. The Open Security Configuration file dialog box opens.
3. Select the Security Configuration File (.scf) that contains the current meter settings and click **Open**. The Security Options dialog box opens.

Open the security log file to determine the .scf file you want. See "Cybersecurity configuration" on page 60 for more information.

4. Click **Next** to navigate to the Select protocol lockout options screen:

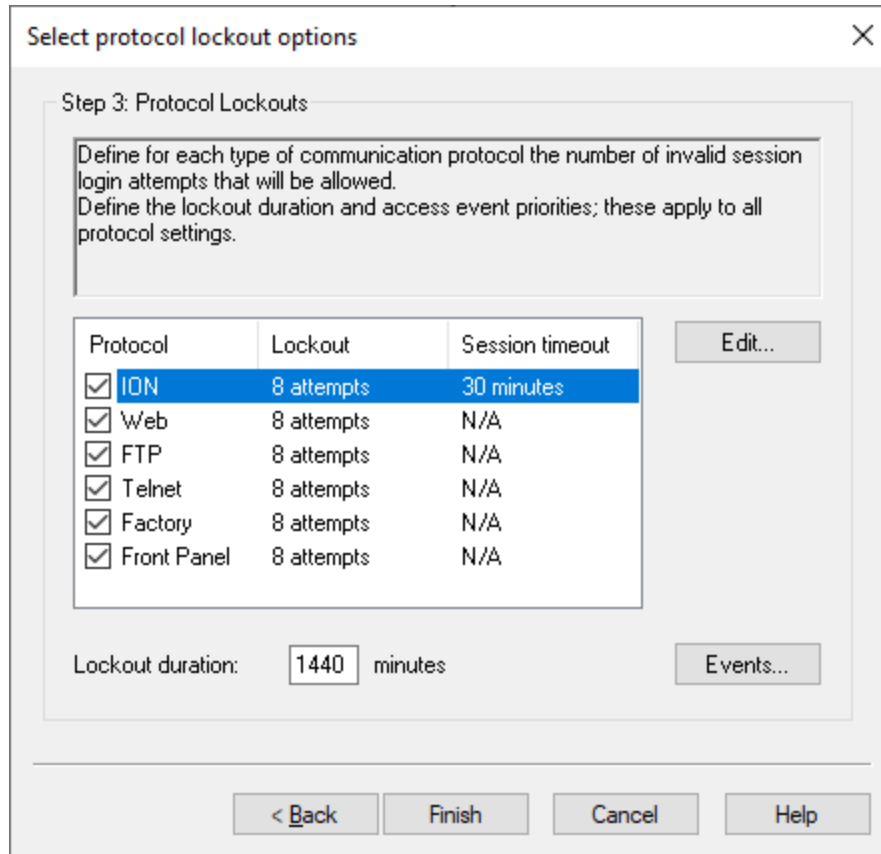

5. Click **Events**. The Event Priorities dialog box opens:

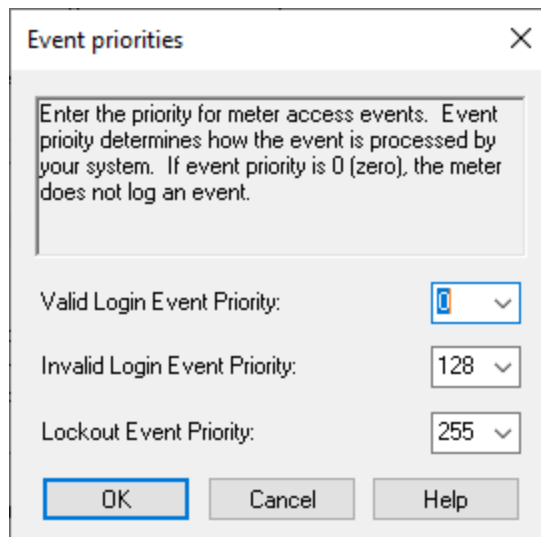

6. Leave default values or enter values for each event priority according to your reporting requirements:

Priority	Description	Value range
None	Not recorded in the event log.	0
Info Only	Recorded in the event log. Event log cut-off range. Will not appear in Event Log reports or syslog records.	1-5

Priority	Description	Value range
	Recorded in the event log.	6-63
Low	Recorded in the event log. Produces alarm low alarm.	64-127
Medium	Recorded in the event log. Produces medium alarm.	128-191
High	Recorded in the event log. Produces low alarm. Recorded in syslog records.	192-255

7. Click **OK**.
8. Click **Next**.
9. Click **Finish**. A Confirmation message box opens.
10. Click **Yes**. The Save As dialog box opens.
11. Save the Security Configuration File (.scf) with a unique file name to avoid overwriting default Security Configuration files.
12. Click **Exit**. The Device Configuration Checklist message box opens.
13. Click **Exit**.

Viewing and downloading event logs

Generate an event log report to assist with cybersecurity incident investigations.

Event logs contain:

- Meter configuration changes.
- Energy management system events.

Required for this procedure:

- Meter connection using ION Setup.
- Login credentials.
- Configured event logs and alarms.

To view and download event logs:

1. Open ION Setup > select the meter > **Setup Assistant**.
2. **Reports > Event Log > Display**. The Log reports dialog box opens.
3. In the Upload Log Records dialog box, select the records you want to save, and then click **OK**.

NOTE: Only All available records and Last options are available for Event Logs.

The Event Log for your meter opens.

4. Click **Save As**, select either **CSV** or **TXT** > **Save**, and then click **Close**.

Upgrades and security configuration

When meter firmware or ION Setup software is upgraded, security configuration remains the same until changed, including usernames and passwords. It is recommended security configuration is reviewed after an upgrade to analyze privileges for new or changed device features and revoke or apply them according to your company's policies and standards.

Factory access

Factory access is restricted to Schneider Electric Technical Support and should only be enabled when requested by Schneider Electric authorized personnel.

The factory access security feature interacts with standard and advanced security to enable factory-level access to the device for the specific period of time entered in the *Factory Access Minutes* setup register, located in the Security Options module. The *Factory Access Minutes* register value can range from one minute to 19 years. Setting it to 0 (zero) disables all factory access.

If the device uses standard security, when you press any of the device's front panel buttons, power cycle the device, or edit the *Factory Access Minutes* setup register, factory-level access is enabled on the device for the duration specified in the *Factory Access Minutes* setup register. If the device has advanced security enabled, the Factory user must also be enabled. The device will only permit factory-level access, with the correct login credentials, for the period specified in the *Factory Access Minutes* setup register.

Configuring the factory access minutes setup register

You must use ION Setup in advanced mode to configure the *Factory Access Minutes* setup register, located in the Security Options module. In order to change security settings, you must be logged into ION Setup with a Supervisor level user account with permissions to change these settings.

To configure the factory access minutes setup register:

1. Connect to your device in advanced mode in ION Setup. See the *ION Setup Help* for more information.
2. Navigate to the Security Options Modules folder and double-click on the module in the right-hand pane.
3. Select the **Setup Registers** tab.
4. Select *Factory Access Minutes* and click **Edit**. A dialog box appears.
5. Enter the desired duration (in minutes) for factory access to be enabled. Select Elapsed Interval Format from the dropdown list to enter day, hour and minute values.

You can also use the Designer component of Power Monitoring Expert to configure the register. See Power Monitoring Expert help for more information.

Factory access and standard security

If a user tries to login to factory-level access (using SSH or HyperTerminal) on a device with standard security, both of the following conditions must be met before the device can proceed with subsequent checks:

1. *Factory Access Minutes* setup register is not 0 (zero).
2. The user and password information for factory-level access has been entered correctly.

If both conditions are met, the device checks the following to determine if access will be granted:

- Front panel button: if the time since one of the device's front panel buttons was pushed is less than the *Factory Access Minutes* register value, the user is given access.
- Power cycle: if the time since the device was powered up is less than the *Factory Access Minutes* register value, the user is given access.
- *Factory Access Minutes* edit: if the time since the *Factory Access Minutes* register value was edited is less than the *Factory Access Minutes* value, the user is given access.

If any one of these conditions are met, the user is given access. If none of these conditions are met, the user is not given factory-level access on a device with standard security even if they entered appropriate user and password information.

Factory access and advanced security

If a user tries to login to factory-level access (using SSH or HyperTerminal) on a device with advanced security, all three of the following conditions must be met before the device can proceed with subsequent checks:

1. *Factory Access Minutes* setup register is not 0 (zero).
2. The user and password information for factory-level access has been entered correctly.
3. The Factory user has been enabled. See "Managing user accounts" on page 67 for instructions.

NOTE: The Factory user can be enabled and disabled on the user configuration screen of the ION Setup advanced security wizard.

If all three of these conditions are met, the device checks the following to determine if access will be granted:

- Front panel button: if the time since one of the device's front panel buttons was pushed is less than the *Factory Access Minutes* register value, the user is given access.
- Power cycle: if the time since the device was powered up is less than the *Factory Access Minutes* register value, the user is given access.
- *Factory Access Minutes* edit: if the time since the *Factory Access Minutes* register value was edited is less than the *Factory Access Minutes* value, the user is given access.

If any one of these conditions are met, the user is given access. If none of these conditions are met, the user is not given factory-level access on a device with advanced security even if they entered appropriate user and password information.

Factory access examples

Scenario 1

This example illustrates how factory access functions on a device using standard security, with a *Factory Access Minutes* setup register value of 10, over a protocol that is not session-based.

NOTE: A protocol that is not session-based actively communicates login credentials while you are connected to the device (for example, ION).

1. The user pushes a front panel button on the device (T=0). This starts the factory access duration of ten minutes.
2. Two minutes after the button press (T=2), Schneider Electric Technical Support requests factory-level access to the device, with the correct login credentials, over ION. Factory-level access is granted.
3. Ten minutes after the button press (T=10), factory-level access expires, and the user is automatically logged out.

Any attempt to connect to the device using factory-level access is now denied.

NOTE: With protocols that are not session-based (for example, ION), the access expires when the time since the factory access was activated equals the duration specified in the *Factory Access Minutes* setup register.

Scenario 2

This example illustrates how factory access functions on a device using advanced security, with a *Factory Access Minutes* setup register value of 5, over a serial port (a session-based protocol).

1. The user connects to the device using ION Setup with Supervisor-level access.
 - In the advanced security wizard, he enables the Factory user.
 - In the Communications tab, he sets the protocol of the appropriate serial port to Factory.
2. The user power cycles the device (T=0). This starts the factory access duration of five minutes.
3. Two minutes after the power cycle (T=2), Schneider Electric Technical Support requests factory-level access to the device, with the correct login credentials, over the serial port. Factory-level access is granted.
4. An hour after the power cycle (T=60), Schneider Electric Technical Support logs off factory-level access.

NOTE: With protocols that are session-based, once factory-level access has been granted, it does not matter if the logged-in time exceeds the value of the *Factory Access Minutes* setup register.

The factory-level access period has expired and must be restarted by pushing one of the device's front panel buttons, power cycling the device, or modifying the *Factory Access Minutes* setup register.

5. The user connects to the device using ION Setup with Supervisor-level access.
 - In the advanced security wizard, he disables the Factory user.
 - In the Communications tab, he changes the serial port protocol from Factory back to its original setting.

Scenario 3

This example illustrates how remote factory access functions on a device using advanced security, over a protocol that is not session-based.

NOTE: A protocol that is not session-based actively communicates login credentials while you are connected to the device (for example, ION).

1. The customer contacts Schneider Electric Technical Support to request that they connect to a device using factory-level access using the following information:
 - the username and password of an advanced security user that has device security configuration access, and the front panel password of the device.
 - the device's Ethernet connection information.
2. Technical Support connects to the device using ION Setup, entering the advanced security username and password provided.
 - In the advanced security wizard, he enables the Factory user.
 - Using the advanced mode of ION Setup, he changes the *Factory Access Minutes* setup register from 0 (default) to 30 (T=0).
3. Two minutes after editing the *Factory Access Minutes* setup register (T=2), Schneider Electric Technical Support requests factory-level access to the device, with the correct login credentials, over HTTP. Factory-level access is granted.
4. Twenty minutes after editing the *Factory Access Minutes* setup register (T=20), Schneider Electric Technical Support finishes working on the device and logs off factory-level access.
5. Technical Support connects to the device using ION Setup, entering the advanced security username and password provided.
 - In the advanced security wizard, he disables the Factory user.
 - Using the advanced mode of ION Setup, he changes the *Factory Access Minutes* setup register back to 0 (zero).

Schneider Electric Technical Support contacts the customer to indicate they are finished working on the device and have restored the security settings, and recommends that the customer update their advanced user password information and store their password information and device security configuration file in a secure location.

Secure disposal guidelines

Use the Secure disposal checklist when disposing a meter to help prevent potential disclosure of data.

Secure disposal checklist

Task	Description	Completed
Record activities	Document disposal actions according to your company's policies and standards to keep a record of activities.	<input type="checkbox"/>
Wipe the device	See "Wiping the device" on page 87 for detailed steps.	<input type="checkbox"/>
Decommission and sanitize	Follow decommission and sanitization tasks as described by your organization or contact your Network Administrator.	<input type="checkbox"/>
	Decommission network and security rules. For example: A firewall rule that could be used to get past the firewall.	<input type="checkbox"/>
	Perform records tracking sanitization tasks to remove records in related systems. For example: monitoring SNMP servers.	<input type="checkbox"/>
Disposal and reuse	See "Disposal, reuse, recycling" on page 90 for more information.	<input type="checkbox"/>

Wiping the device

Follow tasks in the order listed, performing the Overwriting the Communications module registers task last to keep connectivity.

Required for this procedure:

- Meter connection using ION Setup.
- Login credentials.
- Security configuration access privileges.

NOTICE

LOSS OF DATA

Ensure all important data from the device has been saved before performing a reset.

Failure to follow these instructions can result in data loss.

NOTICE

LOSS OF ACCESS

Maintain sufficient access to communicate with and configure your device.

Failure to follow these instructions can result in loss of access to the device.

To wipe the device:

1. Overwrite the meter template file. This overwrites the meter template with the default factory template. See "Overwriting the meter template file" on page 88 for detailed steps.
2. Delete the IEC 61850 configuration file. This deactivates functions related to the IEC 61850 protocol. See "Deleting an IEC 61850 configuration file", page 75 for more information.
3. Restore default security configuration. See "Restoring default security configuration", page 126 for more information.
4. Overwrite factory module registers. This deletes values for:
 - Device owner.
 - Device tag.
 - Device location.
 - Device name.See "Overwriting factory module registers" on page 89 for more information.
5. Perform a master reset. This deletes values for:
 - Event log, data and waveform records.
 - Power quality event (COMTRADE) files.
 - Energy, metering, min./max., revenue and test mode, and peak demand values.
 - Disturbance (sag/swell event) counter, EN50160 parameters and statistics.
6. Overwrite communications module registers. This deletes values for network infrastructure details. See "Overwriting communication module registers" on page 89 for more information.

Overwriting the meter template file

To overwrite the meter template file:

1. Go to www.se.com and search for the meter template for your device.
2. Download the ZIP file and extract files.
3. Open ION Setup.
4. Click the meter to select it > **Setup Assistant**.
5. **Template > Send to Meter** tab.
6. Click **Send**.
7. Navigate to the extracted files and select the DCF file.

NOTE: FWN file type is also an option.

8. Click **Open**.
9. Click **Proceed**. The Template Paste Options dialog box opens.
10. Clear all check boxes and click **OK**.
11. Click **Yes**. The overwriting process could take a few minutes.
12. Click **OK**.
13. Click **Exit** and then **OK**.

Overwriting factory module registers

To overwrite the factory module register:

1. Open ION Setup.
2. Ctrl + click on the meter to select it. This switches ION Setup to Advanced mode.
3. Double-click **Factory Modules** folder > select meter type.
4. Select the **Setup Registers** tab.
5. Type text or characters to replace values for these setup registers by selecting them and click **Edit**:
 - FAC1 Device Namespace.
 - FAC1 Device Name.
 - FAC1 Owner.
 - FAC1 Tag1.
 - FAC1 Tag2.
6. Click **Send**.

Overwriting communication module registers

To overwrite the communication module registers:

1. Open ION Setup.
2. Ctrl + click on the meter to select it. This switches ION Setup to Advanced.
3. Double-click **Comm Modules** folder > **Ethernet** > **Setup Registers**.
4. Type text or characters to replace values for network infrastructure setup registers by selecting them and clicking **Edit**. Some registers include:
 - IP Address.
 - IP Mask.
 - IP Gateway.

NOTE: IP values can be replaced with text.

- Primary DNS.
- Secondary DNS.
- All servers.
- All port numbers.

5. Click **Send**.

Disposal, reuse, recycling

Before removing the device from its intended environment, follow the Secure disposal guidelines.

Follow device removal tasks described by your organization or contact your network administrator to determine a responsible method of disposal.

Dispose of the device according to the legislation of the country. Some regulatory organizations include:

- The United States Environmental Protection Agency (EPA) for guidance on the sustainable management of electronics.
 - The EPA provides an Electronic Product Environmental Assessment Tool (EPEAT) that helps assess the environmental attributes of electronics.
- The European Waste Electrical & Electronic Equipment Directive (WEEE Directive) is the community directive on waste electrical and electronic equipment.
- The European Restriction of Hazardous Substances Directive (RoHS) directive on the restriction of the use of certain hazardous substances in electrical and electronic equipment.

NOTICE

UNAUTHORIZED OR UNINTENDED ACCESS TO CONFIDENTIAL DATA

- Store devices that are not in service in an access-controlled or monitored location.
- Physically destroy devices that are decommissioned.

Failure to follow these instructions can result in unauthorized or unintended access to sensitive or secure customer data.

Device disposal

It is recommended that the entire device is physically destroyed. Destroying the device helps prevent potential disclosure of data contained in the device that was not removed.

Device reuse

Store the device in a location that is access controlled or monitored if there is potential for reuse.

Device recycling

To get recycling information for your device:

1. Go to the Schneider Electric [Check a Product web site](#).
2. Enter the meter commercial reference or the first few characters + '*'. For example: M8650*
3. Click Check your product
4. Enter your email and then click I acknowledge to receive the disposal report.

Communications

This chapter includes general instructions for connecting and configuring all the communication ports on your meter.

For specific installation steps and meter specifications, consult your *ION8650 Installation Guide*.

NOTE: If you cannot communicate as expected with an ION8650C, ensure that you have enabled the communications port that you are using and that you have power cycled the meter. See "ION8650C communications options" on page 96 for more information.

In this chapter

Communications overview	93
Communications options	94
ION8650C communications options	96
Serial connections	98
RS-232 connections	98
RS-485 connections	99
Configuring RS-485	103
Configuring the optical port	103
Configuring Ethernet connections	105
Domain name resolution (DNS)	108
Configuring EtherGate connections	108
Enabling and Disabling Ethernet ports	110
Meter FTP server	110
Internal modem connections	111
56k universal internal modem	111
Internal cell modem	116
Syslog	117
Configuring Syslog network settings using ION Setup	117
Syslog Server	117
Event log priority to syslog severity	117
Ethernet protocol control	117
Default Ethernet ports	118
HTTPS outage alerts	119
Adding and deleting TLS certificates	119

Communications overview

The following illustration shows the connections to the communications card.

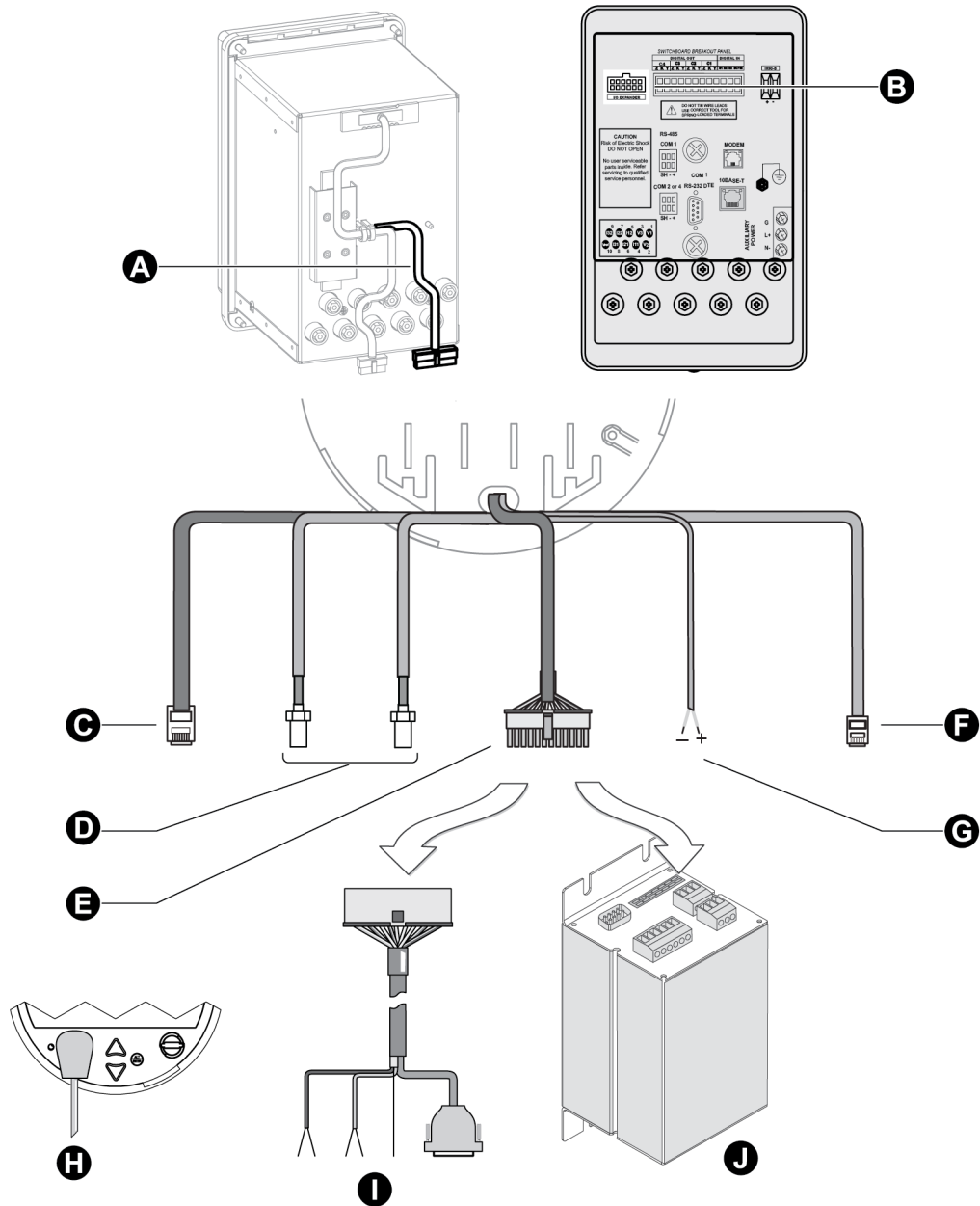

- A Communications wiring on switchboard
- B Communications wiring on breakout panel
- C Ethernet 10/100Base-T: RJ45 connector. See "Configuring Ethernet connections" on page 105.
- D Cell modem option: SMA connector. "Internal modem connections" on page 111.

E	Serial COMs and Expanded I/O: Molex Micro-Fit 24 pin male connector. See "Communications options" on page 94.
F	IRIG-B GPS Time Synchronization.
G	Modem on COM2: RJ11 male connector. See "Internal modem connections" on page 111.
H	ANSI Type II Magnetic Optical Communications Coupler on COM3. This port is located on the front panel. See "Configuring the optical port" on page 103.
I	Optical communications breakout cable for serial communications. Ordered separately. See "Communications breakout cable" on page 102.
J	Optional I/O Expander for serial communications (and expanded I/O). Ordered and shipped separately. For more information, see the I/O Expander documentation.
	Serial COMs:
	COM1: RS-232 or RS-486
	COM4: RS-485

Communications options

ION8650 meters have numerous communication possibilities depending on your ordering options and, in the case of the ION8650C, the enabled communications ports.

Not all models have the same communications options available. Contact your Schneider Electric sales representative for the latest ordering options and documentation. You can use all communications ports simultaneously on the ION8650A and ION8650B; you can use the front optical port plus two other ordered communications ports simultaneously on the ION8650C.

Socket and switchboard meters communication options

Port	Available options	Notes
COM1	RS-232 / RS-485	User selectable RS-232 or RS-485
COM2	Internal Modem RJ11	Maximum 57.6 kbps baud rate modem RJ11 connection
COM3	Optical Port	ANSI Type II optical port located at front of meter
COM4	RS-485	—
Cell modem	Internal cell modem	Available on socket meter only
Network	Ethernet RJ45 (10/100Base-T)	—
IRIG-B	Captured wire connector	Format is unmodulated IRIG-B time code

Optional switchboard breakout panel communication options

See the *ION8650 switchboard installation* guide for wiring instructions.

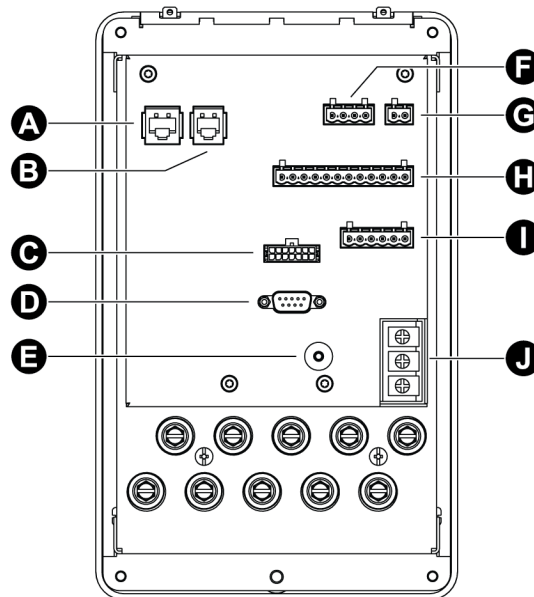

Connector type	
A	Ethernet (option)
B	Modem (option)
C	I/O Expander (option)
D	COM1 RS-232
E	Chassis ground
F	Digital inputs
G	IRIG-B
H	Digital outputs
I	COM1 RS-485 & COM2 or COM4 RS-485
J	Auxiliary power supply (option)

NOTE: The communications ports on an I/O Expander are not enabled when connected to a breakout panel. Use the RS-485 and RS-232 connectors provided on the breakout panel.

Communications accessories

The following accessories are currently available as separate products:

I/O Expander

The I/O Expander connects with the male Molex connector on the meter to provide I/O capabilities as well as access to standard serial communications ports. Refer to the *I/O Expander Installation Guide* for details about this device.

Communications breakout cable

The communications breakout cable connects with the male Molex connector on the meter. This is a pre-made cable that provides access to the standard serial communications ports on the meter. Cable length is 5 feet (152 cm).

Molex extension cables

Molex extension cables can be ordered in both 5 and 15 feet (1.5 or 4.5 meter) lengths.

Optical probe

The optical probe attaches to the optical port on the front of the meter and allows on-site communications (for example, with a laptop computer).

ION8650C communications options

The ION8650C supports concurrent communications on the optical port (COM3) and a maximum of two other communications ports for a total of three simultaneous communications connections. If your ION8650C has three communications ports enabled, you must disable one of the active communications ports before you can enable another one in its place. For example, if you have an ION8650C with optional Ethernet enabled, you must disable the Ethernet port in order to communicate over both serial ports (COM1 and COM4).

The default settings vary depending on your order option. See your meter's *Installation guide* for details.

NOTE: Switching the active communications ports requires a meter reboot before the changes can take effect.

Enabling and disabling ION8650C communications ports using the front panel

1. Press the **ALT/ENTER** button to enter the SETUP menu.
2. Use the arrow buttons to scroll down the menu and select ENABLED COM PORTS, then press **ALT/ENTER**. Select CONTINUE and press **ALT/ENTER** when prompted.
3. Select the active communications port you want to disable (for example, Ethernet) and press **ALT/ENTER**. Select DISABLED and press **ALT/ENTER**. If prompted, enter the meter password to confirm the change.
4. Select the communications port you want to enable (for example, COM1) and press **ALT/ENTER**. Select ENABLED and press **ALT/ENTER**. Confirm the change if prompted.

WARNING

HAZARD OF UNINTENDED OPERATION

- Do not use the meter for critical control or protection applications where human or equipment safety relies on the operation of the control circuit.
- Be aware that an unexpected change of state of the digital outputs may result when the supply power to the meter is interrupted or after a meter firmware or template upgrade.

Failure to follow these instructions can result in death, serious injury, or equipment damage.

5. Select REBOOT and press **ALT/ENTER**. Enter the meter password and confirm the change if prompted. This power cycles the meter and applies the change.

NOTE: Select UNDO & RETURN to exit the ENABLED COM PORTS setup menu without making any changes. Your meter will not reboot.

Enabling and disabling ION8650C communications ports using ION Setup

NOTE: You must manually power cycle the meter to have the changes take effect.

1. Select **Communications > Enable/Disable** and click the **Enabled Ports** tab.
2. Select an available port to enable or disable.
You can only enable or disable communications ports that were ordered with the meter. Ports that were not ordered appear in the list as Not Installed (in the graphic above, COM2 was not ordered).
Click **Edit**. Enter the meter password, if prompted. The **Set Enabled Ports** dialog box appears.
3. Select a check box to enable a listed port or clear a check box to disable a listed port. You can enable a maximum of two of the ports listed in the dialog box.
4. Click **OK** to return to the Setup Assistant. Changes will take effect the next time the meter is power cycled, either manually or in a power outage.

WARNING

HAZARD OF UNINTENDED OPERATION

- Do not use the meter for critical control or protection applications where human or equipment safety relies on the operation of the control circuit.
- Be aware that an unexpected change of state of the digital outputs may result when the supply power to the meter is interrupted or after a meter firmware or template upgrade.

Failure to follow these instructions can result in death, serious injury, or equipment damage.

Serial connections

The ION8650 provides RS-232 and RS-485 serial communications connections, located on the back of the meter, as well as an optical port, located on the front of the meter.

Refer to the *ION8650 Installation Guide* for information on determining the serial port options available on your meter.

If the meter's COM1 port is set to RS-232, you can connect this port to a remote modem, which in turn is connected to a computer. You must use a null-modem RS-232 cable to connect the meter to an external modem. One end of the cable must be equipped with a Micro-Fit 3.0 Molex female connector for mating with the Molex male connector on the meter.

You can connect numerous meters' COM1 ports by selecting RS-485 and using an RS-232 to RS-485 converter to create a serial network.

NOTE: You cannot use both RS-232 and RS-485 ports on the meter's COM1 simultaneously.

You can configure your local and remote modems with Power Monitoring Expert or ION Setup. You can also use ION Setup or Power Monitoring Expert to schedule regular connection times to collect meter data.

Extension cables with Molex connectors are available for your meter. Pin assignments for the Molex connector are provided in the *ION8650 Installation Guide* that ships with the meter (also available at www.schneider-electric.com).

NOTE: The total number of possible serial connections is limited by the number of physical serial ports on the meter. The meter has two physical serial ports (not counting the front optical port).

RS-232 connections

Refer to the *ION8650 Installation Guide* for the meter's RS-232 specifications and specific wiring instructions.

Because of the wiring configuration between pins 2 and 3, the meter is considered a DTE (Data Terminal Equipment) device in all RS-232 connections.

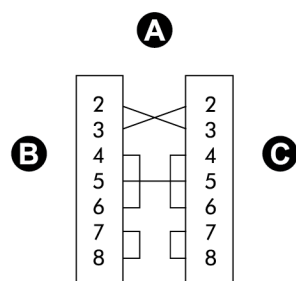

A	DB9 null modem wiring diagram
B	DCE (computer)
C	DTE (meter)

Communications settings for the RS-232 port are accessible through the front panel SETUP menu, Power Monitoring Expert or ION Setup.

Meter connections to single devices

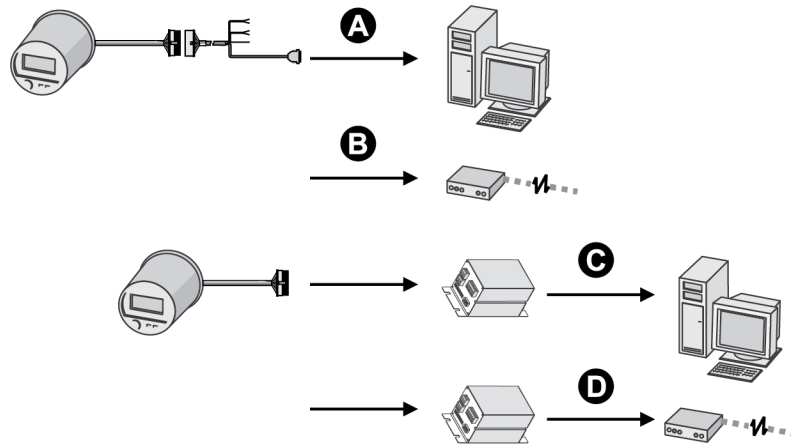

- | | |
|---|--|
| A | DB9 direct connect to computer |
| B | DB9 direct connect to external modem |
| C | Molex direct connect to I/O Expander connected to computer |
| D | Molex direct connect to I/O Expander connected to external modem |

Meter connections to a serial loop

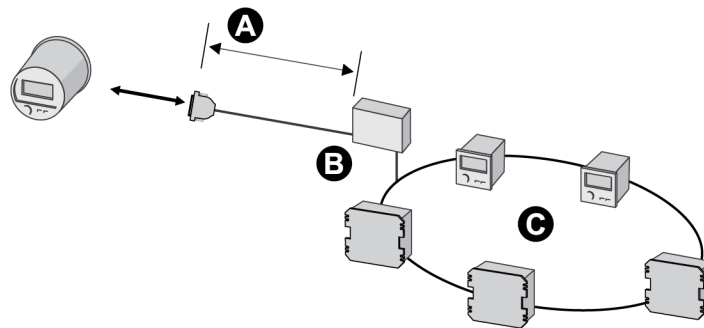

- | | |
|---|------------------------------------|
| A | RS-232
50 feet (15.2 m) maximum |
| B | RS-232 to RS-485 converter |
| C | RS-485 loop |

RS-485 connections

Refer to the *ION8650 Installation Guide* for RS-485 specifications and wiring instructions.

The breakout cable's twisted pair provide connections for both of the meter's RS-485 serial communications ports. The first set is for COM1 RS-485 connections. The second set is for COM4 RS-485 communications.

Up to 32 devices can be connected on a single RS-485 bus. Use a good quality shielded twisted pair cable for each RS-485 bus, AWG 22 (0.33 mm²) or larger. The overall length of the RS-485 cable connecting all devices cannot exceed 4000 feet (1219 m). The RS-485 bus can be configured in straight-line or loop topologies.

Straight-line topology

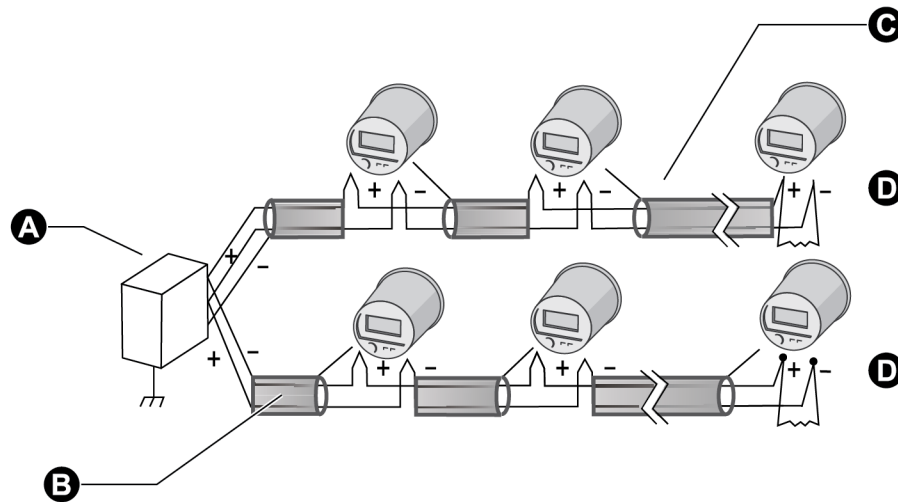

A	RS-232 to RS-485 converter
B	Shield
C	Wiring color codes for the Molex cable are provided in the ION8650 Installation Guide that ships with the meter and is available at www.se.com .
D	Termination resistor

Loop topology

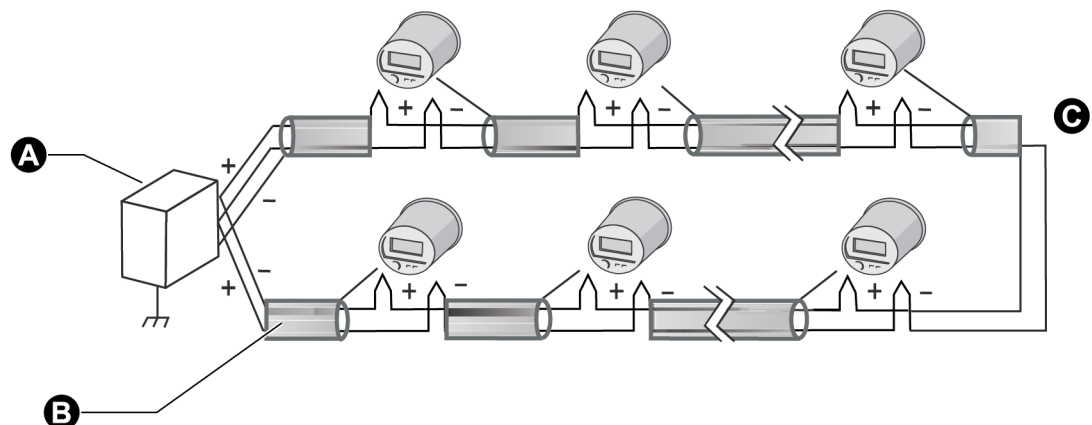

A	RS-232 to RS-485 converter
B	Shield
C	Termination block

General bus wiring considerations

Devices connected on the bus, including the meter, converter(s) and other instrumentation, must be wired as follows:

- Connect the shield of each segment of the cable to ground at one end only.
- Isolate cables as much as possible from sources of electrical noise.
- Use an intermediate terminal strip to connect each device to the bus. This allows for easy removal of a device for servicing if necessary.
- Install a ¼ Watt termination resistor (R_t) between the (+) and (-) terminals of the device at each end point of a straight-line bus. The resistor should match the nominal impedance of the RS-485 cable (typically 120 ohms – consult the manufacturer’s documentation for the cable’s impedance value).

RS-485 connection methods to avoid

Avoid any device connection that causes a branch in the main RS-485 bus. This includes *star* and *tee (T)* methods. These wiring methods can cause signal reflections that can lead to interference. At any connection point on the RS-485 bus, no more than two cables should be connected. This includes connection points on instruments, converters, and terminal strips. Following this guideline ensures that both star and tee connections are avoided.

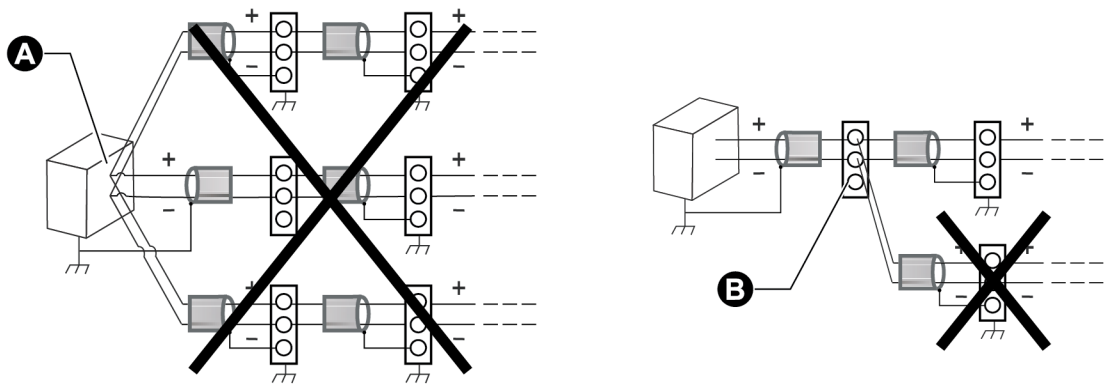

A	Avoid 3-way 'Star' connection point
B	Avoid 3-way 'T' connection point

RS-485 biasing

The RS-485 +/- wires are floating (ungrounded) so there can be voltage signals on the wires even when there is no device communicating on the bus. The amount of floating voltage depends on many factors, such as capacitive effects in the RS-485 bus and noise in nearby systems. If the floating voltage is high enough, it can be incorrectly interpreted as an RS-485 signal and cause your meter to stop communicating. The meter has an RS-485 biasing option to prevent the RS-485 bus from floating when devices are not sending data.

Setting RS-485 biasing using the front panel

1. Press and hold the **ALT/ENTER** button for a few seconds. The SETUP menu appears.
2. Use the navigation buttons to highlight the RS-485 COM port that you want to configure (COM1 or COM4) and press **ALT/ENTER** to select.
3. Use the navigation buttons to highlight RS-485 BIAS and press **ALT/ENTER** to select.
4. Select either ON (RS-485 biasing applied) or OFF (RS-485 biasing not applied).

Setting RS-485 biasing using ION Setup

1. Open the Setup Assistant for your meter. See the ION Setup Help for instructions
2. Select **Communications > Serial Settings**.
3. Click the **COM1** or **COM4** tab. Select RS485 Bias and click **Edit**.
4. Select ON to apply RS-485 biasing or OFF to not apply RS-485 biasing.
5. Click **OK**.

Communications breakout cable

Refer to the *ION8650 Installation Guide* for the DB9 serial pin assignments for the optional breakout cable female DB9 connector. A communications breakout cable facilitates communications connections by connecting to the Molex male connector on your meter. The cable splits to a standard DB9 female connector and two RS-485 shielded, twisted pairs.

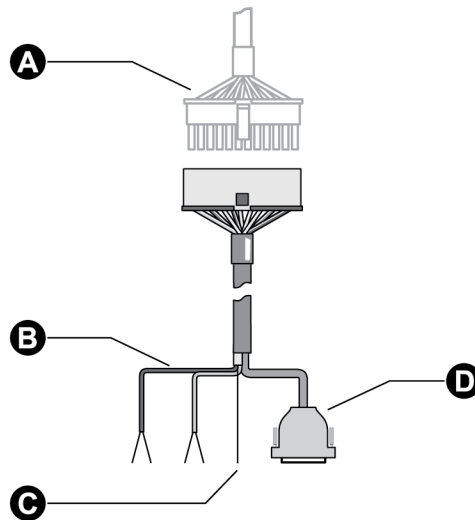

A	Molex male from the meter
B	Two RS-485 twisted pairs
C	RS-485 shield
D	DB9 female connector

Configuring RS-485

Using the front panel

1. Press and hold the **ALT/ENTER** button for a few seconds. The SETUP menu appears.
2. Use the navigation buttons to highlight the RS-485 COM port that you want to configure (COM1 or COM4) and press **ALT/ENTER** to select.
3. Configure the settings (for example, Protocol, Baud Rate and Unit ID) to match your communication system.

Disabling the COM port using the front panel

You have the option of disabling the COM port through the front panel when the port is not being used.

1. Press and hold the **ALT/ENTER** button for a few seconds. The SETUP menu appears.
2. Use the navigation buttons to highlight the RS-485 COM port that you want to configure (COM1 or COM4) and press **ALT/ENTER** to select.
3. Use the navigation buttons to highlight the Protocol setting and press **ALT/ENTER** to select.
4. Select None from the list of available protocols.
5. Select YES to confirm the change.

Using ION Setup

1. Open the Setup Assistant for your meter. See the ION Setup Help for instructions.
1. Select Communications > Serial Settings.
2. Click the **COM1** or **COM4** tab and configure the settings (for example, Protocol, Baud Rate, and Unit ID) to match your communications system.

Disabling the COM port using ION Setup

You have the option of disabling the COM port through ION Setup when the port is not being used.

1. Open the Setup Assistant for your meter. See the ION Setup Help for instructions.
1. Select **Communications > Serial Settings**.
2. Click the **COM1** or **COM4** tab, select Protocol from the list and click **Edit**.
3. Select **None** from the dropdown list and click **OK**.

Configuring the optical port



Refer to the *ION8650 Installation Guide* for optical port specifications.

The optical port available on ION8650 meters is compatible with standard magnetic optical communications couplers, or optical probes (ANSI Type II). Optical probes are available both from Schneider Electric and other suppliers as a separate product; contact Schneider Electric for a list of suppliers. The original equipment manufacturer's warranty applies. See the *Optical Magnetic Couplers* technical note for more detailed information.

Optical probes can communicate real-time measurements via the ION, RTU, DLMS, DNP 3.0, Factory, or GPS protocols. You can configure the optical port communications settings with the front panel, Power Monitoring Expert or ION Setup.

Using the front panel

1. Press and hold the **ALT/ENTER** button for a few seconds. The SETUP menu appears.
2. Use the up or down arrow buttons to select COM3 SETUP.
3. Press the **ALT/ENTER** button to access COM3 SETUP parameters.
4. Configure the settings (for example, Baud Rate, Unit ID, and Protocol) to match your communications system.

Disabling the COM port using the front panel

You have the option of disabling the COM port through the front panel when the port is not being used.

1. Press and hold the **ALT/ENTER** button for a few seconds. The SETUP menu appears.
2. Use the navigation buttons to highlight the optic port (COM3) and press **ALT/ ENTER** to select.
3. Use the navigation buttons to highlight the Protocol setting and press **ALT/ENTER** to select.
4. Select None from the list of available protocols.
5. Select YES to confirm the change.

Using ION Setup

1. Open the Setup Assistant for your meter. See the ION Setup Help for instructions.
1. Select **Communications > Serial Settings**.
2. Click the **COM3** tab and configure the settings (for example, Baud Rate, Unit ID, and Protocol) to match your communications system.

To enable communications from the optical port, you must configure the COM3 communications. The Protocol, Baud Rate and Unit ID settings must properly match your system. When creating a site, ensure RTS Control setting is disabled for the COM3 serial site.

Disabling the COM port using ION Setup

You have the option of disabling the COM port through ION Setup when the port is not being used.

1. Open the Setup Assistant for your meter. See the ION Setup Help for instructions.
2. Select **Communications > Serial Settings**.

3. Click the **COM3** tab, select Protocol from the list and click **Edit**.
4. Select **None** from the dropdown list and click **OK**.

Using Power Monitoring Expert

1. Open Management Console and add a Direct Site.
2. Set the Serial Port to COM3 and ensure that the settings properly match your system. Ensure that RtsCts is disabled for the optical port site in Management Console. Refer to the Management Console section of the online Power Monitoring Expert help for details.

Configuring Ethernet connections

This section only applies if your meter has the Ethernet option. Refer to the *ION8650 Installation Guide* for Ethernet port specifications and information on determining the options available on your meter.

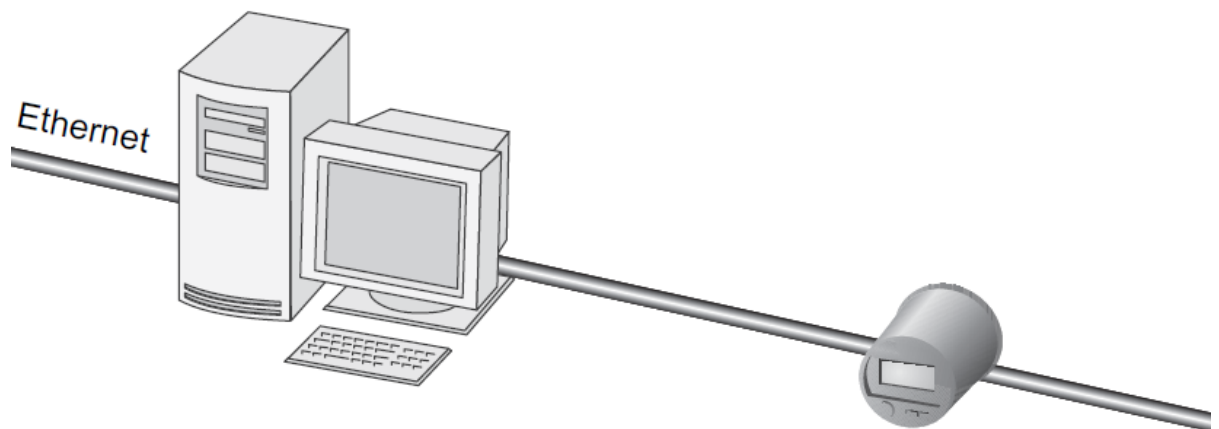

Ethernet connections are made via the RJ45 modular jack on the rear of the unit. Use high quality Category 3, 4 or 5 UTP cable (RJ45 female to RJ45 male) if you require an extension. The optional Ethernet port is capable of data rates up to 10 Mbps and supports TCP/IP, FTP, ION, and Modbus/TCP protocols. The meter supports a maximum of eight simultaneous Ethernet connections with additional dedicated connections for Modbus master over TCP/IP and IEC 61850.

NOTE: Some features, such as IEC 61850, COMTRADE and Ethernet outage notification, require that your meter has an Ethernet connection.

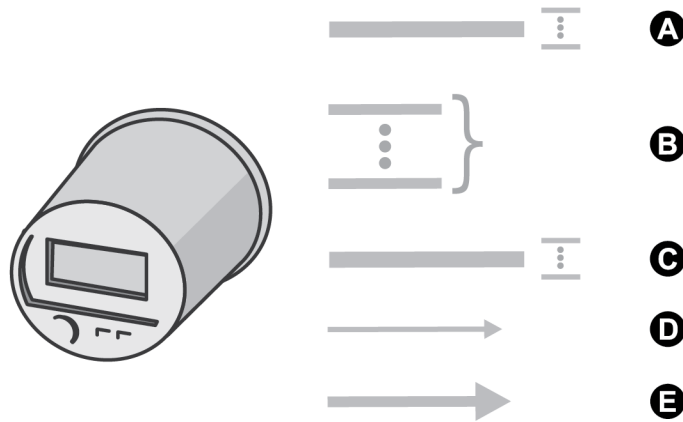

A	TCP/IP Modbus master dedicated TCP connection. Connect with up to 10 Modbus slave IP addresses. Refer to "Third party protocols" on page 121
B	8 simultaneous connections. Protocols include ION, DNP, and Modbus/TCP.
C	IEC 61850 dedicated connection for up to 5 IEC 61850 clients.
D	1 FTP connection.
E	SMTP server (email), outgoing only.

You can configure Ethernet communications using the front panel, Power Monitoring Expert or ION Setup. In each case, you must configure the *IP Address*, *Subnet Mask*, *Gateway*, *SMTP Server* and *SMTP Connection Timeout* to properly match your system. You must also ensure that the network ports are either enabled or disabled, depending on your system configuration.

NOTE: The MAC address of your meter cannot be changed and is provided for information only.

Using the front panel

1. Press and hold the **ALT/ENTER** button for a few seconds. The SETUP menu appears.
2. Use the up or down arrow buttons to select NETWORK SETUP and press **ALT/ ENTER**.
3. Configure the Ethernet Communications settings (for example, IP Address, Mask, Gateway, SMTP Address and Port Enable) to match your communications system.

Using ION Setup

1. Open the Setup Assistant for your meter. See the ION Setup Help for instructions.
2. Select **Communications > Basic Ethernet** and click the **IPv4** and **TCP/IP** tabs.
3. Select a setting and then click **Edit**. Configure the settings as required.

Parameter	Values	Description
IPv4 Address	Contact your local network administrator for parameter values.	Specifies TCP/IP Ethernet address.

Parameter	Values	Description
Subnet Mask	Contact your local network administrator for parameter values.	The subnet IP address of your network.
Default Gateway	Contact your local network administrator for parameter values.	The gateway IP address of your network.
Rx Timeout	Contact your local network administrator for parameter values.	Specifies the number of seconds the meter will wait for communication acknowledgments.
Modbus Gateway	7801, 7802, 502	Specifies the port on which the Modbus Gateway will send and receive requests.
MAC Address	Read-only	Your meter's media access control (MAC) address.

1. Select **Communications > Advanced Ethernet** and click the **DNS** and **SMTP** tabs.
2. Select a setting and then click **Edit**. Configure the settings as required

Parameter	Values	Description
Primary DNS	Contact your local network administrator for parameter values.	The IP address of your network's primary DNS server, if your network uses DNS.
Secondary DNS	Contact your local network administrator for parameter values.	The IP address of your network's primary DNS server, if your network uses DNS.
SMTP Server	Contact your local network administrator for parameter values.	The IP address of your SMTP server.
SMTP Connection Timeout	Contact your local network administrator for parameter values.	Specifies the number of seconds the meter will wait for communication from the SMTP server.

Using Power Monitoring Expert

After you wire your meter to the Ethernet network and perform basic setup, add the meter to your Power Monitoring Expert network using Management Console.

To enable communications through the Ethernet port, you must configure the Ethernet Communications module. Start Designer and configure the IP Address, Subnet Mask, Gateway, SMTP Server and SMTP Connection Timeout registers to match your system.

Adding an Ethernet device to your Power Monitoring Expert network

In Management Console, the Ethernet Device Options screen appears when you add an Ethernet device (meter). Use this screen to describe your meter's Ethernet address and other communications information. Be sure to include:

- the server computer that communicates with the Ethernet device.
- the Ethernet device TCP/IP address.

Domain name resolution (DNS)

You can configure the meter as a DNS client in systems using a DNS server.

A DNS server maps domain names to IP addresses. If you configure the meter to use a DNS server, the meter can communicate with other network resources using their domain names, rather than their IP addresses, and vice versa. For example, if your network has an SMTP server with the domain name of smtp.company.com, you can enter smtp.company.com as the SMTP Server address in the meter's communications settings.

Configuring EtherGate connections

The meter can function as an Ethernet gateway (EtherGate). EtherGate is a powerful communications tool that lets you communicate *through* a gateway meter to a serial network connected to the meter. When a meter installed on the Ethernet network has EtherGate enabled, a master device (such as a workstation running Power Monitoring Expert) can communicate *through* the gateway meter to a serial network of devices wired to the gateway meter's COM port. The transfer of data between protocols is handled automatically. EtherGate is available on serial ports COM1 and COM4 in place of the ION, Modbus Master, Modbus RTU, or DNP 3.00 protocols. With EtherGate enabled, the meter permits the direct transfer of data from up to 62 devices (31 devices per COM port).

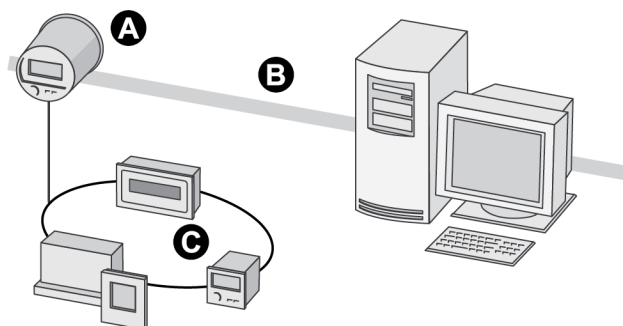

A	Gateway meter
B	Ethernet
C	Serial devices connected to the gateway meter

Install the serial devices, configure them and connect them to your Ethernet-connected gateway meter. Ensure that each serial device is configured with the same baud rate and has a unique Unit ID. Then use the meter's front panel, Power Monitoring Expert or ION Setup to change the COM1 or COM4 *Protocol* setting to **EtherGate**. You must then create an EtherGate site in Power

Monitoring Expert or ION Setup and add the serial devices to the EtherGate site. See *The ION meter as an Ethernet gateway* technical note for more information on setting up an Ethernet gateway.

Using the front panel to set the EtherGate protocol

1. Press and hold the **ALT/ENTER** button for a few seconds. The SETUP menu appears.
2. Use the up or down arrow buttons to select the COM port that you want to configure (COM1 or COM4) and press **ALT/ENTER**.
3. Scroll to PROTOCOL and press **ALT/ENTER**. Change the port's PROTOCOL setting to ETHERGATE.
4. Press **ALT/ENTER** to set the protocol.

Using ION Setup to create an EtherGate site

Follow the instructions below to communicate to the devices on the RS-485 loop with ION Setup.

In ION Setup:

1. Right-click on your workstation icon and select **Insert Item**. The **New Network Item** dialog box appears.
2. Select **Site** and click **OK**. The **New Site** dialog box appears.
3. Click the **General** tab.
4. Configure the site as follows:
 - Type a site name.
 - Select Ethernet from the Comm Link options.
 - Select the Gateway check box.
 - Type the meter's IP address and select a port in the Gateway Info fields. For the port, select either **7801** for COM1 or **7802** for COM4.Click **OK**.
5. Right-click on your newly created site and select **Insert Item**. The **New Network Item** dialog box appears.
6. Select **Meter** and click **OK**. The **New Device** dialog box appears.
7. Enter serial device information here and click **OK**. Your new device appears under your newly created site.
8. Repeat steps 5 to 7 to enter each device on your serial network.

NOTE: Use a standard Ethernet connection in ION Setup to connect to and read data from your EtherGate meter.

Using Power Monitoring Expert to create an EtherGate site

Follow the instructions below to communicate to the devices on the RS-485 loop with Power Monitoring Expert.

In Management Console:

1. Create an Ethernet gateway site.
2. Configure your Ethernet gateway site with the IP address of the gateway meter. Select the IP Port that matches the gateway meter's COM port that is connected to the RS-485 loop (select **7801** for COM1 or **7802** for COM4).
3. Add each of the devices on the RS-485 loop to the Ethernet Gateway site (you do not need to add the gateway meter as a device).

NOTE: Use a standard Ethernet connection in Power Monitoring Expert to connect to and read data from your EtherGate meter.

Enabling and Disabling Ethernet ports

Through the front panel, you can enable or disable the Ethernet ports on your meter.

Changing Ethernet configuration parameters without another method of configuration enabled may cause loss of communications with your device.

NOTICE

DATA LOSS

Maintain sufficient access to communicate to and configure your device.

Failure to follow these instructions can result in data loss.

Follow the instructions below to enable and disable the Ethernet ports on your meter. Using the front panel:

1. Press and hold the **ALT/ENTER** button for a few seconds. The SETUP menu appears.
2. Use the up or down arrow buttons to select NETWORK SETUP and press **ALT/ ENTER**.
3. Scroll to PORT ENABLE and press **ALT/ENTER**.
4. Select the port you want to change, and press **ALT/ENTER**. Select Yes to enable the port and No to disable.
5. Select YES to confirm the change. Enter the meter password if prompted.

Using ION Setup

See "Ethernet protocol control" on page 117 for instructions regarding enabling and disabling Ethernet ports through ION Setup.

Meter FTP server

The meter can function as an FTP server, supporting IEC 61850 protocols, COMTRADE formatted waveform files and TLS certificates. The FTP timeout period is 90 seconds on a control port. Only one simultaneous FTP transfer connection is permitted. To connect to your meter, ensure that your FTP software is configured to only use a single FTP connection. The recommended FTP software is Windows Explorer or WinSCP running on a Windows-based machine.

NOTE: To connect to your meter using Windows Explorer, you must include the login and password in the FTP connection string. For example, with standard meter security (no user configured) and the front panel password of **2**, to connect to a meter with an IP address of **123.45.6.78**, the Windows Explorer connection string would be **ftp:// 0:2@123.45.6.78**.

The meter communicates using FTP on the following ports:

Port	Description
21	Incoming commands connections
20	Active data connections
3000-3020	Passive data connections

File names are limited to ASCII characters that do not contain a blank space or /, \, ", *, ?, <, >, and have a maximum length of 64 characters.

FTP folder structure

Your meter has the following FTP folder structure:

- **CASTORE:** you can add and delete TLS certificates in this folder.
- **COMTRADE:** you can read COMTRADE files from these folders, but you cannot delete or add files.
- **IEC61850:** you can add an IEC 61850 configuration (CID) file to this folder to activate the IEC 61850 protocol functions of your meter.

For more information about using FTP for IEC 61850 or COMTRADE, refer to the *IEC 61850 protocol and ION Technology* protocol document or the *COMTRADE and ION Technology* technical note.

Internal modem connections

This section only applies if your meter has the internal 56k modem or cell modem option. Refer to the *ION8650 Installation Guide* for internal modem specifications and information on determining the options available on your meter.

NOTE: The internal cellular modem option is only available on the ION8650 socket meter.

56k universal internal modem

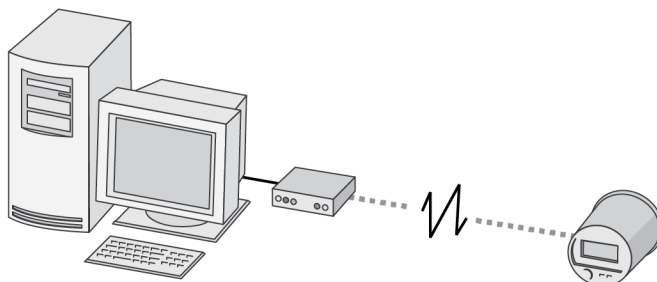

The 56k universal internal modem is accessed through COM2, supports all standard modem protocols at transmission rates from 300 bps to 57600 bps (300 bps is only recommended for paging applications) and can be shared by up to 31 devices on an RS-485 chain. It is available with a standard six-pin RJ-11 phone plug. If you have multiple meters linked on an RS-485 loop, only the first meter requires a 56k modem. This setup is referred to as a ModemGate (see "Configuring ModemGate connections" on page 114). You can configure the settings of the 56k modem with the front panel, Power Monitoring Expert or ION Setup.

To enable communications through the meter's 56k modem, configure the COM2 communications *Baud Rate*, *Unit ID*, *Protocol*, and *ModemInit* setup registers as required for your system. See "Configuring ModemGate connections" on page 114 for more information on this register.

NOTE: When the meter is equipped with the Alert module, the modem can initiate calls. Paging is supported through numeric paging and the TAP1 protocol. See the *Power Monitoring Expert* online help for details on managing modem connections, setting up periodic dial-out and configuring remote site event notification.

ModemInit setup register

The *ModemInit* setup register defines the initialization string for the internal modem with a maximum of 47 characters. Edit the *ModemInit* register and enter the desired initialization string. The string is sent to the modem as soon as you download the COM2 module. Note that the string is also sent to the modem whenever the meter is powered up or the baud rate in the COM2 Communications module is changed.

NOTE: Changing the *ModemInit* or *Baud Rate* setup registers while the internal modem is online causes the modem to disconnect from the phone line.

Modem initialization strings

Refer to the *Modem AT Commands* technical note for a complete list of AT commands for meter modems.

NOTE: The *Modem AT Commands* technical note also contains instructions on how you can determine your meter's modem type based on the meter's serial number.

Adjusting the modem initialization string for CTR-21 compliant modems

The table below shows the strings to add to the end of your modem configuration string setup register for each of three possible scenarios.

Behavior	Add to modem initializing string
Does not answer (modem does not detect ring tone)	*NC70
Does not dial (modem does not detect dial tone)	In order of preference: *NC70, *NC70X0, *NC8 (Italy only)
Does not detect busy signal	*NC70

If your *local* modem (not the internal modem) is not already set up, configure it with the Remote Modem Setup utility in Power Monitoring Expert according to the instructions in the online help. After the meter is installed and the internal modem is connected to the telephone network, the COM2 module can be configured using the meter's front panel, Power Monitoring Expert or ION Setup. For information on how to connect the internal modem to the telephone network, refer to your *ION8650 Installation Guide*.

Configuring COM2 through the front panel

1. Press and hold the **ALT/ENTER** button for a few seconds. The SETUP menu appears.
2. Use the up or down arrow buttons to select COM2 SETUP and press **ALT/ENTER**.
3. Configure the COM2 settings (for example, Baud Rate, Unit ID, and Protocol) to match your communications system.

Disabling the COM2 port using the front panel

You have the option of disabling the COM port through the front panel when the port is not being used.

1. Press and hold the **ALT/ENTER** button for a few seconds. The SETUP menu appears.
2. Use the navigation buttons to highlight the COM2 port and press **ALT/ENTER** to select.
3. Use the navigation buttons to highlight the Protocol setting and press **ALT/ENTER** to select.
4. Select Yes to confirm the change.

Configuring the meter and modem site using ION Setup

1. Open the Setup Assistant for your meter. See the ION Setup Help for instructions.
2. Select **Communications > Serial Settings** and click the **COM2** tab.
3. Select the setting that you want to configure and click **Edit**.
4. Configure the COM2 settings (for example, Baud Rate, Unit ID, and Protocol) to match your communications system.

Disabling the COM2 port using ION Setup

You have the option of disabling the COM port through ION Setup when the port is not being used.

1. Open the Setup Assistant for your meter. See the ION Setup Help for instructions.
1. Select **Communications > Serial Settings**.
2. Click the **COM2** tab, select Protocol from the list and click **Edit**.
3. Select **None** from the dropdown list and click **OK**.

Configuring the COM2 module using Designer

Before you can configure the COM2 module in Designer, you must add the meter (with the internal modem) and a modem site to your Power Monitoring Expert network.

Adding a meter and a modem site to your Power Monitoring Expert network

In Management Console, add the meter with the internal modem and a modem site to your Power Monitoring Expert network. Describe how your remote modem is wired and other communications information on the options screens.

Either before or after adding the modem site, you must add a dial out modem to the server computer. The server computer dial out modem communicates to the modem at the modem site.

On the Modem Site Options screen, ensure that you:

- Select the server computer that you want to communicate with the remote modem and that the server computer dial out modem is configured.
- Enter the remote modem telephone number.
- Set the baud rate of the modem site to the baud rate of the COM2 port to avoid communications errors.

See the *Power Monitoring Expert* online help for more information.

Configuring the COM2 Communications module in Designer

Start Designer and configure the COM2 Communications module *Baud Rate*, *Unit ID*, and *Protocol* setup registers to match your communications system. Configure the initialization string for the internal modem using the *ModemInit* register. Refer to "ModemInit setup register" on page 112.

Configuring ModemGate connections

ModemGate is a powerful feature that creates a communications connection between the telephone network and an RS-485 serial network of devices. When you specify the protocol for a meter's COM port as MODEMGATE, all data received by the meter's internal modem is automatically transferred to the serial network. ModemGate is available on either the COM1 or COM4 port; you cannot use the feature on both ports simultaneously. The meter must have the COM2 modem option to function as a modem gateway.

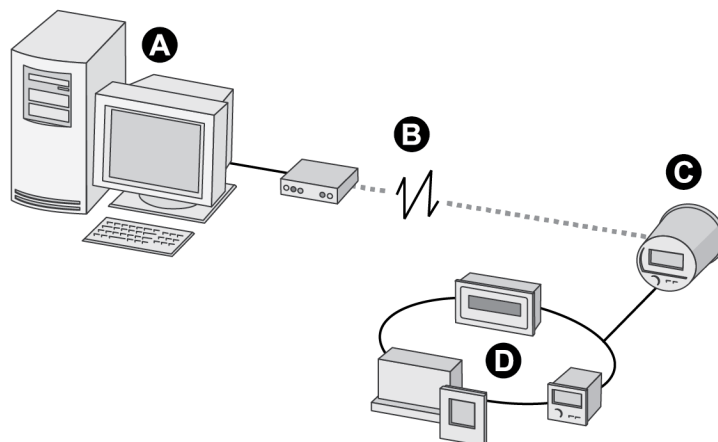

- | | |
|---|--|
| A | Workstation with Power Monitoring Expert and modem |
| B | Telephone network |

- | | |
|---|---|
| C | ModemGate meter equipped with optional internal modem |
| D | Devices on RS-485 loop |

NOTE: The baud rate used between connected modems is independent of the internal baud rate used for communication between the meter and its modem.

Wire a serial connection between one or more meters and the meter COM port hosting the ModemGate (COM1 or COM4). You can make ModemGate connections through an RS-232 cable to a single device or through an RS-485 shielded twisted pair cable to multiple devices. ModemGate connections do not connect a workstation running Power Monitoring Expert (or other master device) to the gateway meter's COM1 or COM4 port, but rather to the gateway meter's internal modem port (COM2); the meter then transfers the data to the serial devices connected to COM1 or COM4.

Configuring the meter for ModemGate

1. Install the meter and connect the internal modem.
2. Use the front panel, Power Monitoring Expert or ION Setup to set up the internal modem and the serial communications port (COM1 or COM4) that is the ModemGate. You can enable ModemGate on either COM1 or COM4, not both simultaneously.
3. Set the internal modem COM2 *Baud Rate*, *Unit ID* and *Protocol*. The baud rate must be the same as the port hosting the gateway and all the devices connected to the gateway.
4. Set the protocol of the port connected to the RS-485 loop to MODEMGATE (either COM1 or COM4). For each device on the RS-485 loop, you must also:
 - Set the baud rate to the same value as the modem baud rate (COM2).
 - Configure each device, including the gateway meter, with a unique Unit ID.

Configuring devices connected to the ModemGate meter

1. Use Power Monitoring Expert, ION Setup or the front panel to change and configure settings. Ensure each device connected to the meter has the same baud rate as the meter ModemGate port (either COM1 or COM4)
2. Ensure each device connected on the RS-485 network (including the meter modem) has a unique Unit ID. Record the serial baud rate of the modem site and the Unit IDs for every device in order to add the ModemGate and its meters to your network.

NOTE: Ensure RS-485 is selected for connections to multiple devices along the same bus.

Using ION Setup to create a ModemGate site

1. Right-click on your workstation icon and select **Insert Item**. The **New Network Item** dialog box appears.
2. Select **Site** and click **OK**. The **New Site** dialog box appears.
3. Click the **General** tab.

4. Configure the site as follows:
 - Type a site name.
 - Select Modem from the Comm Link options.
 - Click **Modem configuration** to access the Modem configuration wizard, which configures your local and remote modems.
 - Enter the phone number of the modem you are connecting to in the Phone Number field.
Click **OK**.
5. Right-click on your newly created site and select **Insert Item**. The **New Network Item** dialog box appears.
6. Select **Meter** and click **OK**. The **New Device** dialog box appears.
7. Enter serial device information and click **OK**. Your new device appears under your newly created site.
8. Repeat steps 5 to 7 to enter each device on your serial network.

Using Power Monitoring Expert to create a ModemGate site

To communicate to the devices on the RS-485 loop using Power Monitoring Expert:

1. Start Management Console and create a Modem Site.
2. Configure your modem site by typing in the appropriate fields or using the dropdown menus. Include the meter's internal modem telephone number and ensure that the server computer's dial out modem is configured. Refer to the online *Power Monitoring Expert Help* for information on adding a dial out modem.

Adding ModemGate meters to the Power Monitoring Expert network

1. Start Management Console and click **Devices**. Right-click in the Devices display window and select **New > Serial Device on Direct Site**.
2. Enter the information by typing in the appropriate fields or using the dropdown menus, remembering that:
 - Unit ID: The value in the UNIT ID field identifies the meter on the RS-485 loop.
 - Site: The ModemGate site that you created.

Internal cell modem

Configuration of the internal cell modem is accessible through the front panel and ION Setup.

Two modems are available: CDMA and LTE. The CDMA modem supports the EV-DO Rev. A and CDMA2000 1xRTT standards at transmission rates up to 3.1 Mbps downlink/1.8 Mbps uplink. The LTE modem supports Cat 1 LTE standards at transmission rates up to 10 Mbps downlink/5 Mbps uplink. Both modems allow for up to six simultaneous protocol data connections.

The cell modem requires network activation. For information regarding the network activation for your region and modem, refer to the *PowerLogic ION8650 cell modem* product option document.

NOTE: The 56k modem and cell modem exist as separate ordering options. You cannot have a 56k modem and a cell modem on the same device.

Syslog

Syslog uses the User Datagram Protocol (UDP) to transport event log information from the meter directly to a centralized syslog server. The server can receive logs from many devices, then store and filter the logs as needed. You can use ION Setup to modify the syslog network settings for your device. Syslog is a useful feature to help maintain meter log information for extended periods of time.

NOTE: Ethernet is required to use the Syslog feature.

Configuring Syslog network settings using ION Setup

1. Open the Setup Assistant for your meter. See the ION Setup Help for instructions.
2. Select **Communications > Advanced Ethernet** and click the **SysLog** tab.
3. Select **Enable Syslog** and click **Edit**. Select Yes to enable the syslog server or select No to disable. Click **OK**.
4. Select **Syslog Server** and click **Edit**. Enter the location for the syslog server. This value is entered as an IP address in the format aaa.bbb.ccc.ddd. Click **OK**.
5. Verify that the syslog server is receiving log information from the meter.

NOTE: If the *Enable Syslog* register is enabled but the *Syslog Server* register does not contain an IP address, an event is created in the event log that informs you that syslog is enabled with no server IP.

Syslog Server

Syslog is an open standard allowing you to use any one of a number of syslog servers applications currently available. The decision regarding which syslog server solution to use can be based on budget and your technical requirements. See the individual syslog server's documentation for more information.

Event log priority to syslog severity

The following table lists the mapping between ION event priorities (0-255) and the Syslog severities. Only four of the syslog severities are used in the mapping.

ION event priority range	ION event priority name	Syslog severity
0-63	None	6 - Informational
64-127	Low	5 - Normal but significant condition
128-191	Medium	4 - Warning condition
192-255	High	2 - Critical condition

Ethernet protocol control

The Ethernet protocol control feature allows you to enable, disable, or change the port number of the Ethernet protocols supported on your meter.

If you are connected to your device over Ethernet, changing Ethernet configuration parameters without another method of configuration enabled may cause loss of communications with your device and render it inoperable. In this case a factory reconfiguration of your device is required, which resets your device to its factory defaults and all logged data is lost.

NOTICE

DATA LOSS

Maintain sufficient access to communicate to and configure your device.

Failure to follow these instructions can result in data loss.

NOTE: The protocol port number may not be configurable on all protocols.

Using the front panel

You cannot change the Ethernet port number assignments through the front panel.

Using ION Setup

1. Open the Setup Assistant for your meter. See the ION Setup Help for instructions.
2. Select **Communications > Advanced Ethernet** and click the **Protocols** tab.
3. Select a protocol from the list and click **Edit**.
4. Select the **Enabled** check box to enable the port.

NOTE: The IEC 61850 port is enabled when a valid CID file is uploaded to the meter. The port is disabled by removing the CID file.

NOTE: The EtherGate port is enabled if the applicable serial port is set to **EtherGate**. If the serial port is set to a different protocol, the EtherGate port is closed.

5. Select a port number from the Port Number dropdown list or by clicking in the Port Number field and entering a port number. Existing connections are not affected by the change, but any new connections must comply with the meter's latest settings.
6. Click **OK**. If multiple ports are set to the same number, ION Setup responds with a message indicating that the port is already in use by another protocol.

Default Ethernet ports

Protocol	Default port
ION	7700
DNP	20000
DLMS	4059
Modbus TCP	502
Modbus RTU over Ethernet	7701
EtherGate (COM1)	7801

Protocol	Default port
EtherGate (COM4)	7802
SFTP/SSH	22
SMTP	161
NTP	123
IEC 61850	102
HTTP	80

HTTPS outage alerts

Your meter supports HTTPS for alert messages sent to outage notification servers.

HTTPS uses Transport Layer Security (TLS) encryption to secure the communications channel and protect exchanged data between the client and the server. When configured to use HTTPS, the meter uses the self-signed certificate installed on its FTP server.

For more information on Ethernet outage notification, see the *Outage notifications on the PowerLogic ION8650* product option document and the Alert module description in the *ION Reference*.

Adding and deleting TLS certificates

Adding and deleting certificates—using both ION Setup and SFTP—requires the SFTP protocol on the meter be enabled and the SFTP server be accessible.

Privacy-Enhanced Mail (PEM) files only are supported.

The meter supports a maximum of 10 certificates with a maximum total file size of 12 kB for all certificates.

NOTE: The certificates on the meter cannot be read, only added or deleted.

To add or delete a TLS certificate using ION setup:

1. Open the Setup Assistant for your meter. See the ION Setup Help for instructions.
2. Select **Communications > Basic Ethernet**, and then click the **Certificates** tab.
3. Click **Add** to add a new certificate to the meter.
4. Select a certificate and click **Delete** to remove a certificate from the meter.

To add or delete a TLS certificate using SFTP:

1. Start your SFTP software.
2. Connect to your meter via SFTP by entering your meter's IP address. Depending on your SFTP software and meter security settings, you may be prompted for login credentials.

With standard meter security (no user configured), enter login credentials of 8650 and the meter password to connect to the meter. For advanced meter security, enter a valid user and password.
3. Navigate to the **CASTORE** folder on your meter.
4. Add and delete certificates as required.

5. Close your SFTP software to disconnect from the meter. The SFTP connection automatically disconnects once the SFTP timeout period has elapsed.

Third party protocols

This chapter explains how Modbus, DNP 3.0 and IEC 61850 protocols are implemented on the meter.

It also contains brief instructions for configuring your meter to work with MV-90 systems.

For additional instructions on using the meter with Modbus, DLMS, IRIG-B, IEC 61850 and MV-90 protocols, see the following documents:

- *Modbus protocol and register map for ION devices protocol* document
- *Modbus and ION Technology* technical note
- *DLMS/COSEM and ION technology* protocol document
- *IRIG-B GPS Time Synchronization* technical note
- *IEC 61850 and ION technology* protocol document
- *MV90 and ION technology* technical note

In this chapter

Third party protocols overview	122
Communications protocol configuration	122
The meter as Modbus slave	122
Configuring the meter as a Modbus slave	123
Modbus Slave modules	124
Using the Modbus/TCP protocol	124
The meter as Modbus master	125
Configuring the meter as a Modbus master	125
Using the DNP 3.0 protocol	128
Configuring DNP 3.0	129
Using the DLMS protocol	129
DLMS configuration	130
IEC 61850	131
Implementation	132
Configuring IEC 61850	132
Configuring MV-90	134

Third party protocols overview

The meter supports DNP 3.0, DLMS, Modbus RTU and Modbus/TCP, and IEC 61850 protocols.

Most Modbus, IEC 61850 and DNP modules that send meter data using these protocols are factory configured and only require basic configuration, such as communications setup.

- Your meter is preconfigured to **send** Modbus data (acting as Modbus slave). It is not ready to **receive** data as a Modbus master until you set up the necessary framework.
- Your meter is preconfigured to **send** DNP 3.0 data to a DNP master.
- You must use an IEC 61850 configuration tool and ICD file to configure the IEC 61850 aspects of your meter, except for I/O and additional data values, which must be done through ION Setup.

NOTE: Changing the default third-party protocol frameworks (or creating new frameworks to enable receive functionality) is an advanced procedure that requires an understanding of the protocol and the meter's internal operation before you proceed. Refer to the descriptions in the *ION Reference* of the DNP, IEC 61850 and Modbus modules. Refer to the *Multiprotocol DNP 3.0 and ION Technology, DNP 3.0 Device Profile, IEC 61850 and ION Technology, and Modbus and ION Technology* documents for information on these protocols.

Communications protocol configuration

In order to use the pre-configured Modbus or DNP slave configuration, you must first assign the communications protocol that you want to use to the applicable port. By default, all communications ports are configured to use the ION protocol. Select the third-party protocol that you want from the list of available protocols for the communications port you are configuring. See "Communications" on page 92 for instructions. You do not have to assign a communications channel for IEC 61850, but your meter must have an Ethernet connection.

NOTE: Modbus RTU is available on each of the meter's communications ports, and multiple ports can communicate using Modbus simultaneously. Modbus TCP is available on the meter's optional Ethernet connection. Up to three ports can use the DNP 3.00 protocol at any one time.

The meter as Modbus slave

Your meter can act as a Modbus slave, using both the Modbus RTU and Modbus/TCP protocols.

The meter can act as a Modbus slave device, making any real-time data available through the Modbus protocol. Modbus master devices connected to the meter can read this data or write data to your meter's ION registers (for example, to make configuration changes).

NOTE: If you encounter issues reading or writing to the device using Modbus, ensure that your device's security settings allow Modbus programming. See "Cybersecurity" on page 54 for more information on device security.

Using the Modbus RTU protocol

The factory Modbus slave configuration

The meter makes data available to Modbus master devices using pre-configured Modbus Slave modules. These modules are linked to other modules in the meter that provide the energy, power and demand data. Once a communications channel is configured to use Modbus RTU protocol, the data is available to Modbus master devices.

NOTE: Connect to IP port 7701 for Modbus RTU communications over Ethernet. The Modbus unit ID of the meter over Ethernet has a default value of 100.

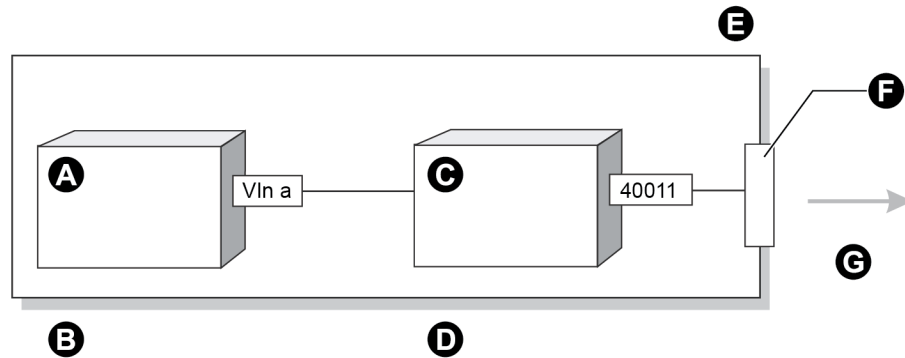

A	Power Meter module
B	Measure data is linked to the Modbus module's input
C	Modbus Slave module
D	Modbus Slave module outputs data in Modbus format
E	Set the COM port to the Modbus RTU protocol
F	Communications port
G	Data is available to Modbus master devices

As the data available through the Modbus Slave modules is in a specific format, knowledge of the Modbus protocol and an understanding of the settings used in the meter are required to interpret the data provided.

Changing the Modbus configuration

If the factory Modbus configuration does not suit your needs, the existing Modbus Slave modules can be relinked to other parameters that you want to access through Modbus.

If your Modbus master device requires data in a format different than that provided by the factory Modbus configuration, you can edit the setup registers in the Modbus Slave modules. These setup registers specify the Modbus format, scaling and base address settings. Refer to the *ION Reference* for complete details on the Modbus Slave module.

Configuring the meter as a Modbus slave

You cannot configure Modbus through the meter's front panel; you can only assign the Modbus protocol to communication ports (see "Communications" on page 92 for details).

Use Power Monitoring Expert or ION Setup to perform full Modbus configuration.

Using ION Setup

1. Open the Setup Assistant for your meter. See the ION Setup Help for instructions.
1. Select **Communications > 3rd Party Protocols**.
2. Click the **Modbus Slave** tab.
3. Select the map name (for example, Default) and click **Edit**. The Modbus map editor appears.
4. Edit, add, or delete the Modbus Slave module registers or the name of the Modbus map.
5. Click **OK**.

Modbus Slave modules

All ION8650 meters have nine Modbus Slave modules. Meters with EN51060 support (ION8650A and ION8650B) have 11 additional modules. For a detailed Modbus map, refer to the *Modbus Protocol and Register Map for ION Devices* document, available from www.se.com.

Importing data using Modbus RTU

It is possible to bring data into the meter using Modbus. Various ION registers can be written to by Modbus master devices by correlating the Modbus register number with the address of the ION register you want to write to. When a Modbus register is written with a value, the corresponding ION register is written, provided the Modbus RTU protocol is active on the communications port that connects the Modbus master to the meter.

You can use the Modbus RTU protocol to write values into ION external numeric, pulse and Boolean registers, allowing you to enable, disable and reset meter functions. You can also use the Modbus protocol to change setup register values in various ION modules to configure the meter's operation.

To bring data into the meter with Modbus RTU, you must disable the meter's password security.

Using the Modbus/TCP protocol

Modbus/TCP is an open Modbus protocol variant (formerly called MBAP). It defines the packet structure and connection port (port 502) for the industry standard TCP/IP protocol. The structure of Modbus/TCP is very similar to the Modbus RTU packet except that it has an extra six-byte header and does not use the cyclic redundancy check (CRC). Modbus/TCP retains the Modbus RTU limit of 256 bytes per packet.

NOTE: For Modbus RTU communications over Ethernet, connect to IP port 7701.

Modbus TCP communications

You can communicate to the meter using Modbus TCP. Your meter must have the optional Ethernet port. Configure the meter to connect using connection port 502 to use Modbus TCP communications protocols.

NOTE: You cannot form an EtherGate connection to the Modbus TCP network. The Modbus unit ID of the meter over Ethernet has a default value of 100.

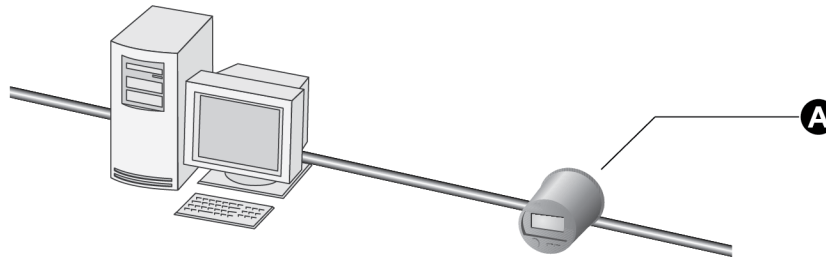

A Connect to port 502

The meter as Modbus master

ION8650 meters can act as a Modbus master using the Modbus RTU and Modbus/TCP protocols:

- The meter can Modbus master using Modbus RTU over serial connections between the meter's COM1 or COM4 ports and the Modbus slave devices. It can Modbus master over both COM1 and COM4 simultaneously.
- Meters with an Ethernet connection can Modbus master over TCP/IP using up to ten available TCP connections. These TCP connections are dedicated to Modbus mastering, and are not included in the maximum of eight (8) Ethernet connections.

The meter acting as Modbus master can write data to (export) and read data from (import) Modbus slave devices. The data can be processed by the meter and sent out using other communications methods (email, Power Monitoring Expert, etc.). The meter can also send data directly to other devices on a Modbus network.

NOTE: Modbus master functionality is not available on the ION8650C.

For more information on Modbus mastering, see the *Modbus and ION Technology* technical note.

NOTE: If you encounter issues reading or writing to the device using Modbus, ensure that your device's security settings allow Modbus programming. See "Cybersecurity" on page 54 for more information on device security.

Configuring the meter as a Modbus master

This section describes the ION modules involved in using the meter as a Modbus master and using ION Setup or Power Monitoring Expert.

The Modbus master configuration

There is no preconfigured Modbus master framework on your meter. This functionality must be enabled by configuring the following modules in your meter's framework.

Modbus master ION modules

Several ION modules work together to create Modbus master functionality on the meter. Your meter has some or all of these modules, depending on the model and firmware version. See the *ION Reference* for more information on these and other ION modules:

- **Modbus Master Device module:** reads data from a Modbus slave, which can be an ION meter or third-party device. This imported data can be used by other ION modules. The Modbus Master Device module references a Modbus Master Map module setup register to specify the Modbus format, scaling, and base address settings.
- **Modbus Master Map module:** provides a common place to hold setup information (used to decode a Modbus response) for specific device types. This information can be referenced by multiple Modbus Master Device modules.
- **Modbus Master Options module:** maps any serial connection or Ethernet TCP socket from the Modbus Import, Modbus Export and Modbus Master Device modules to any serial communications port or unique IP address and port number.
- **Modbus Export module:** provides write functionality.
- **Modbus Import module:** provides read functionality. This data can then be used by other ION modules.

NOTE: Modbus Export and Modbus Import modules are legacy modules and are provided for backwards compatibility.

See the *Modbus and ION Technology* technical note for more information on configuring Modbus master and *ION Reference* for more information on the modules used in Modbus mastering.

Using the front panel

You cannot configure Modbus through the meter's front panel. You can only assign the Modbus protocol to communication ports. See "Communications" on page 92 for details.

Use Power Monitoring Expert or ION Setup to perform full Modbus configuration.

Using ION Setup

1. Open the Setup Assistant for your meter. See the ION Setup Help for instructions.
2. Select **Communications > 3rd Party Protocols**.
3. Click on the **Modbus Master** tab.
4. Click **Add** to add a Modbus slave device. The **Modbus Device** dialog box appears.
5. Type the slave device's name and a label suffix (if applicable). Select the device type of the slave device from the **Device Type** list (in this example, an ION6200).
6. Type the unit ID of the slave device in the **Slave ID** box.
7. Select the serial or TCP connection you want to configure from the Connected via list. This is the connection used by the Modbus master to connect to that slave device. Click **Connections**. The **Modbus Device** dialog box appears.
8. Select the tab that corresponds to the connection you are configuring (for example, if you selected TCP Connection 1 from the **Connected via** list, select the **TCP 1** tab), and edit the

text boxes as follows:

- Serial Connections: Select the port that is connected to the Modbus slave devices from the **Assigned Port** dropdown list.
- TCP Connections: Type the IP address of the Modbus slave device. Ensure that the IP port is 502. You can enter up to ten (10) Modbus slave device IP addresses.

NOTE: For Modbus mastering over RTU, the total number of possible serial connections is limited by the number of physical serial ports on the meter that can Modbus master. The meter has two physical serial ports that support Modbus master (COM1 and COM4).

To Modbus master over Ethernet, the meter must have the optional Ethernet connection.

Click **OK** when you have finished configuring connections to return to the **Modbus Device** dialog box.

9. Click **OK** to add the slave device. The device now appears in the list. Continue adding devices by clicking **Add** until all devices are entered.

NOTE: The meter as Modbus master over TCP/IP will attempt to communicate to a slave for up to 100 seconds (as per the RFC1122 standard) before moving on to the next slave device.

See the *Modbus and ION Technology* technical note for more information.

Using Power Monitoring Expert

Use Designer to configure Modbus master functionality on your meter.

1. Open the master meter in Designer.
 1. Navigate to the Modbus Master Options module. Right-click on the center of the module icon to access the ION Module Setup dialog box.
 2. Configure the setup registers by selecting the setup register you want to change and clicking Modify, or by double-clicking on the register.
 - Serial Connections: Select the appropriate port from the dropdown list.
 - TCP Connections: Enter the IP address of the Modbus slave device, followed by a colon (:) and the IP port (502), for example, 192.168.0.1:502. You can enter up to 10 unique IP addresses.

NOTE: For Modbus mastering over RTU, the total number of possible serial connections is limited by the number of physical serial ports on the meter that can Modbus master. The meter has two physical serial ports that support Modbus master (COM1 and COM4).

To Modbus master over Ethernet, the meter must have the optional Ethernet connection.

3. Create a new Modbus Master Map module for each slave device. The Modbus Master Map module has two setup registers:
 - Device Type: Enter the type of device that you want to map. This value is referenced by the Modbus Master Device module.

- Device Map: This is the data that you want to access from the Modbus slave device, in the form of text strings containing the parameter label, register value, data format, etc.
4. Create a new Modbus Master Device module for each slave device. Configure the following setup registers in the Modbus Master Device module:
 - Connection: Select the serial or TCP connection being used to communicate with the slave device.
 - Slave Addr: Type the unit ID of the slave device.
 - Device type: Type a device type string. Ensure that this is the same as the device type entered in the Modbus Master Map module.
 - Slave name: Type a name for the slave device.
 5. Link the module inputs and outputs as required.
 6. Select **File > Send & Save** when you are finished.

See *Power Monitoring Expert help* for more information on creating, modifying and linking modules in Designer and the *ION Reference* for details of module setup and output registers.

Using the DNP 3.0 protocol

The Distributed Network Protocol Version 3.0 (DNP 3.0) is an open protocol used in the electric utility industry for communications and interoperability among substation computers, remote terminal units (RTUs), intelligent electronic devices (IEDs; for example, meters), and master stations.

Your meter can be integrated into a DNP network as a DNP slave, using the DNP Slave Import, DNP Slave Export and DNP Slave Options modules. For more information on the various DNP modules, see the *ION Reference*.

Your meter supports a maximum of three concurrent connections (or “sessions”) using the DNP 3.0 protocol; one for each serial port, up to three using Ethernet, or a combination of both. Combinations available depend on the meter's communications options. A session consists of all incoming and outgoing DNP master/slave traffic on one of the meter's communications ports.

In addition to the standard DNP Slave Export modules with update rates of once per second, high-speed versions of these modules with typical update rates of once per 8 milliseconds are available. Additionally, millisecond timestamping is supported for DNP events.

Consult the DNP User's Group at <http://www.dnp.org/> to learn more about the protocol.

The factory DNP 3.0 configuration

Your meter is preconfigured with a DNP framework that allows for basic DNP slave functionality. DNP Slave Export modules are used to send data to the DNP master while DNP Slave Options modules provide per-session settings such as communications options. Although some minor setup of the framework is necessary before it is enabled (assigning the DNP protocol to the communications ports, for example), most module settings should not require alteration.

For information on your meter's default DNP map and factory configuration, see the *ION8650 DNP 3.0 Device Profile*.

Importing data using DNP 3.0

Data can be imported into the meter from a DNP control relay or analog output device. DNP Slave Import modules are used to take a DNP Analog output or Binary output object and map them into ION registers.

NOTE: DNP Slave Import modules are not part of the factory DNP framework and must be added manually. Refer to the DNP Slave Import module description in the *ION Reference* for details. Refer to the *DNP 3.0 Device Profile* protocol document for a description on the DNP 3.0 communications protocol used by the meter.

Configuring DNP 3.0

If the factory DNP configuration does not suit your needs, you can relink the existing DNP Slave Export modules to access a different set of parameters through DNP. Alternately, you can add additional DNP Slave Export modules and link the desired parameters to them.

If your DNP network requires data in a format different than that provided by the factory DNP configuration, you can edit the setup registers in the DNP Slave Export modules and the DNP Slave Options modules. Do not make any changes to the DNP Slave Options modules' setup registers unless you understand the effects each change will cause. Refer to the *ION Reference* for complete details on DNP Slave Export and DNP Slave Options module function.

For detailed information on configuring your meter to use DNP, see the *Multipoint DNP 3.0 and ION Technology* technical note.

Using the front panel

You cannot configure DNP through the meter's front panel. You can only assign the DNP 3.0 protocol to communication ports. See "Communications" on page 92.

Using ION Setup

1. Open the Setup Assistant for your meter. See the ION Setup Help for instructions.
2. Select **Communications > 3rd Party Protocols** and click on the **DNP 3.0** tab.
3. Select the DNP feature you want to configure (for example, Parameter Map) and click **Edit**.

The Setup Assistant wizard guides you through DNP configuration. See the *ION Setup Help* for more information.

Using the DLMS protocol

The Device Language Message Specification (DLMS) provides an interoperable environment for structured modeling and meter data exchange. DLMS supports applications such as remote meter reading, remote control, and value-added services for metering different kinds of energy, such as electricity, water, gas or heat.

DLMS is an international standard published as IEC 62056.

DLMS configuration

DLMS-enabled meters come preconfigured with frameworks that allow the meter to provide selected values to a DLMS master. You need to configure the meter's communication settings before you can access values using DLMS master software.

DLMS is available on Ethernet and all serial ports, including the front optical port. Use the front panel or ION Setup to set the protocol for the serial communication port you want to use for DLMS. Use ION Setup to enable DLMS over Ethernet and assign the port.

Serial configuration using the front panel

1. Press and hold the **ALT/ENTER** button for a few seconds. The SETUP menu appears.
2. Use the navigation buttons to highlight the COM port that you want to configure (COM1 SETUP - COM4 SETUP) and press **ALT/ENTER** to select.
3. Use the navigation buttons to highlight the Protocol setting and press **ALT/ENTER** to select.
4. Select DLMS from the list of available protocols.
5. Select YES to confirm the change.

Serial configuration using ION Setup

1. Open the Setup Assistant for your meter. See the ION Setup Help for instructions.
2. Select **Communications > Serial Settings** and click on the COM tab that corresponds to the communication port you want to configure.
3. Select the Protocol parameter and click **Edit**.
4. Select DLMS from the dropdown list and click **OK**.

Ethernet configuration using ION Setup

1. Open the Setup Assistant for your meter. See the ION Setup Help for instructions.
2. Select **Communications > Advanced Ethernet** and click on the Protocols tab.
3. Select DLMS in the Protocols list and click **Edit**.
4. Select the Enabled checkbox to enable DLMS over Ethernet, enter the port you want to use and click **OK**.

Changing the data exported to DLMS client software

You can configure your meter to export the values from the Data Recorder modules to DLMS client software. To do this, you need to map the applicable data recorder to a DLMS Log Export module and configure that module's setup registers with the appropriate OBIS codes.

NOTE: Changing these modules and any of their inputs from the default template is an advanced setup procedure that requires an understanding of the protocol and your meter's internal operations.

1. Start ION Setup and open your meter in Advanced mode. See the online ION Setup help for more information.
2. Navigate to the DLMS Log Export Module Modules folder.

3. Create a new module or edit an existing module. Double-click the module to edit its configuration.
4. Select the Inputs tab to link the module to a Data Recorder module.
 - Select the input and double-click (or click **Edit**).
 - Navigate to the Data Recorder module that you want to link to the DLMS Log Export module and click **OK**.

NOTE: You can link a Data Recorder module to multiple DLMS Log Export modules, but you can only link each DLMS Log Export module to one Data Recorder module.

5. Select the Setup Registers tab and double-click a register to edit it:

Setup register	Description
Profile Generic OBIS	Enter the Profile Generic OBIS code you want to assign to the values associated with the module.
Status Register	Setting this register to ENABLED includes the status field in the Profile Generic object. If the Record input of the associated Data Recorder module is linked to a Periodic Timer, the status of the DLMS Log Export module is updated at that recording interval. If the Data Recorder Record input is not linked to a Periodic Timer, the value of the status register is 0xFFFF.
OBIS Code Source 1 – OBIS Code Source 16	Enter the register attribute OBIS codes for each input of the linked Data Recorder module that you want to export. Each <i>OBIS Code Source</i> setup register maps to the equivalent input register of the linked Data Recorder module. If you do not want to export a value, enter NONE for that <i>OBIS Code Source</i> setup register (this is the default value for a newly created DLMS Log Export module).

6. Click **Send** to save your changes to the meter. Use your DLMS client software to validate that you are receiving the expected values.

Related topics:

- See the DLMS User Association website at www.dlms.com for information about the DLMS protocol.
- See *DLMS/COSEM and ION technology* for more information about how DLMS is implemented on your meter.
- See *ION Reference* for module settings and operation.

IEC 61850

IEC 61850 is an Ethernet-based protocol designed for electrical substations. It is a standardized method of communications, developed to support integrated systems composed of multi-vendor, self-describing IEDs (intelligent electronic devices) that are networked together to perform monitoring, metering, and real-time, non-critical protection and control.

Your meter can be integrated into an IEC 61850 system as an IED (or server), supporting concurrent IEC 61850 client connections and an FTP connection (used for transferring data or configuration files).

IEC 61850 configuration assumes that you have an advanced understanding of IEC 61850 protocol, your communications network and the power system that your meter is connected to.

Related topics:

- See the IEC (International Electrotechnical Commission) website at www.iec.ch for general information about the IEC 61850 protocol.
- See the *IEC 61850 and ION Technology* protocol document for more information about how IEC 61850 is implemented on your meter.
- See the *ION Reference* for a description of the IEC 61850 ION modules.

Implementation

Your meter comes configured with a default set of meter data available to IEC 61850. This default set of meter data is used in the default data sets and reports in the ICD file(s) available for download at www.schneider-electric.com.

NOTE: Select the ICD file that matches your meter's option module configuration, and either Edition 1 or Edition 2 of the IEC 61850 protocol.

You must load a valid IEC 61850 configuration (CID) file into the meter in order to activate the IEC 61850 features of your meter.

NOTE: Your meter can have only one IEC 61850 configuration (CID) file loaded onto its internal FTP site. If additional CID files are loaded, IEC 61851 functions are deactivated until the additional files are removed.

Your meter has five dedicated IEC 61850 client connections.

You can load the IEC 61850 configuration file and configure the IEC 61850 custom modules using ION Setup.

Configuring IEC 61850

No meter port configuration is required for IEC 61850, but the meter must have an operating Ethernet connection for IEC 61850 client connections and for FTP transmission of configuration and data files.

Configuring additional ION data into IEC 61850

The IEC 61850 ICD file for your meter contains a comprehensive set of default data values. Additional meter data values can be made available in IEC 61850 by mapping the ION data to the GGIO Custom Analog or GGIO Custom Digital modules.

Using the front panel

You cannot configure IEC 61850 through the meter's front panel.

Using ION Setup

1. Start ION Setup.
2. Open the Setup Assistant for your meter.
3. Navigate to **Communications > 3rd Party Protocols**, and then select the **IEC 61850** tab.

The CID status indicates whether the meter has received and validated an IEC 61850 CID file and is operating as an IEC 61850 server:

CID status	Definition
IEC 61850 stack running	The meter has received and validated an IEC 61850 CID file and is operating as an IEC 61850 server.
Missing CID file	No IEC 61850 CID file is loaded into the meter.
Invalid CID file	The IEC 61850 CID file is invalid

- Select the information type that corresponds to the data you want to map and click **Edit**. Custom Analog and Custom Digital allow you to map additional numeric (analog) or Boolean/binary (digital) values into IEC 61850.

NOTE: Because Custom Analog and Custom Digital are ION modules, they can be configured at any time, regardless of CID status.

- Expand the Available registers list and select the custom analog or digital value that you want to map into IEC 61850. Highlight the IEC 61850 leaf you want to map onto and click the >> button to map the value. Click the << button to remove the value. Select **Show all available registers** to show all the ION modules and their registers. Click **OK** to send your changes to the meter.

Configuring meter digital I/O control via IEC 61850

By default, your meter's I/O status values are available via IEC 61850. You can configure the meter to provide IEC 61850 control of the meter's optional digital output hardware ports by configuring the GGIO Onboard ION module and the Digital Output module.

NOTE: Refer to "Inputs / Outputs" on page 147 for details on how to configure your meter's digital inputs and outputs.

To control your meter's digital outputs via IEC 61850, you must configure the Digital Output module's *Source* register to be the IEC 61850 digital status value (*SPCS.stVal*) output register. This output register is written by the IEC 61850 system into the IEC 61850 GGIO Onboard module. You must also disconnect the Digital Input module's *Status* output register from the IEC 61850 GGIO Onboard *Digital Output Status* input register or else you will create a circular reference and the modules will go offline. Refer to the *ION Reference* for details of the IEC 61850 GGIO Onboard module.

WARNING

HAZARD OF UNINTENDED OPERATION

- Do not use the meter for critical control or protection applications where human or equipment safety relies on the operation of the control circuit.
- Be aware that an unexpected change of state of the digital outputs may result when the supply power to the meter is interrupted or after a meter firmware or template upgrade.

Failure to follow these instructions can result in death, serious injury, or equipment damage.

Using ION Setup

1. Start ION setup.
2. Connect to your meter in Advanced Mode.
3. Navigate to the GGIO Onboard folder and double-click on the module in the right-hand pane.
1. Select the **Setup Registers** tab.
2. Select the *SPCS Control Mode* register that corresponds to the digital output you want to control through IEC 61850 and click **Edit**. A dialog box appears.
3. Select IEC 61850 *ctlVal* from the dropdown list and click **OK**.
4. Select the **Inputs** tab.
5. Select the digital output *Status* register for the digital output that you want to control through IEC 61850. Click **Delete**.

NOTE: This digital input register must be deleted in order to prevent a circular reference that will cause the affected modules to go offline.

6. Click **Send** to send your changes to the meter.
7. Select the Setup Registers tab and confirm that the Digital Output module's setup registers are appropriately configured.
8. Navigate to the Digital Output folder.
9. Double-click on the Digital Output module that you want to control through IEC 61850.
10. Select the **Setup Registers** tab and confirm that the Digital Output module's setup registers are appropriately configured.
11. Select the **Inputs** tab.
12. Select the *Source* register and click **Edit**.
13. Navigate to the IEC 61850 GGIO Onboard module and select the *SPCS.stVal/output* register that corresponds to the digital output.
14. Click **OK** and **Send** to save your changes to the meter.

Configuring MV-90

ION8650 meters can provide energy values to an MV-90 data management system. In order to recognize and communicate with your meter, the MV-90 software requires meter configuration data to create a master (master.dat) file for your meter.

Use ION Setup to:

- Generate a meter configuration (master.dat) file for your meter that can be imported directly into your MV-90 system or printed for manual data entry.
- Configure your meter's revenue data in MV-90 E-File or P-File data formats.

- Export an .hhf file to transfer revenue data from your meter to your MV-90 system using a handheld device.

For more information, see the *MV-90 and ION Technology* technical note, available from the website.

Time

This chapter covers the meter's clock and time synchronization, including IRIG-B GPS time synchronization.

NOTE: References to NTP in ION devices or documentation should be interpreted as SNTP.

In this chapter

Time synchronization	137
IRIG-B time synchronization	137
Configuring the meter clock	138
Clock module settings	138
Replacing the battery	139

Meter clock configuration

The Clock module controls the meter's internal clock, which provides timestamps for data logged by the device. The clock needs to be configured properly to ensure that internally logged data has accurate timestamp information. The clock settings do not affect any data logs that are stored external to the meter. The Clock module also receives the time synchronization signals sent to it by a workstation running Power Monitoring Expert or ION Setup, updating the device's clock when required.

The Clock module's *Clock Source* setup register defines how the meter's internal clock auto-corrects drift from its internally calculated time. A separate time source (such as a GPS receiver or a DNP Master) can be used to synchronize the clock through a communications channel. By default, the clock is set to synchronize from the line frequency.

See the *ION Reference* for more information on the Clock module and the *Time Synchronization & Timekeeping* technical note for more information about time and ION meters.

Time synchronization

Time synchronization lets you synchronize your meter's internal clock with all the other meters, devices, and software in a network. After the meter is synchronized, all the data logs stored on the meter have timestamps that are relative to a uniform time base. This allows you to achieve precise sequence-of-events and power quality analyses using the data logged on the meter. Use Power Monitoring Expert or ION Setup to broadcast time signals across the network, or utilize an external source (such as a DNP Master or IRIG-B) to synchronize your meter's clock.

Refer to the *Time Synchronization & Timekeeping* technical note for more information on implementing time synchronization.

Refer to the *DLMS/COSEM and ION technology* protocol document for information on time synchronization with DLMS.

IRIG-B time synchronization

ION8650 meters come with an IRIG-B connection for GPS time synchronization using unmodulated IRIG-B time code data. The meter is configured to synchronize via IRIG-B GPS, after you wire the meter to a GPS receiver and set the clock *Time Sync Source* and *Clock Source* parameters.

Any GPS receiver that outputs unmodulated IRIG-B time code data can be used as a time synchronization source.

You can configure IRIG-B time synchronization to update if the GPS receiver is locked onto a satellite source or to update regardless of whether the GPS receiver is locked onto a satellite source. Refer to the Clock module description in the *ION Reference* for more information on this setting.

NOTE: When using a GPS receiver for time synchronization, the recommended setting for baud rate and 8N1 for stop bits/parity.

IRIG-B standard and specifications

The standard is outlined in the IRIG-STANDARD 200-04 “IRIG Serial Time Code Formats” prepared by the Timing Committee, Telecommunications and Timing Group, Range Commanders Council.

Accuracy	+/- 1 ms
Format	IRIG-B00x ¹ format (unmodulated IRIG-B time code)
Nominal Voltage	5 Vdc +/- 10%
Maximum Voltage	8 Vdc

¹ Coded expressions 0 to 7 are supported but the year data is not used by the meters.

Diagnostic module outputs and event log entries

The Diagnostic module output registers and event log entries update as described in the *Time Synchronization & Timekeeping* technical note, with the following exceptions:

- The GPS Receiver Status output register in the Diagnostics module is set to N/A.
- The GPS locked and GPS unlocked event log entries are not generated.

Configuring the meter clock

Use Power Monitoring Expert or ION Setup to change the meter’s clock settings.

Using the front panel

You cannot configure the time using the front panel.

Using ION Setup

1. Open the Setup Assistant for your meter. See the ION Setup Help for instructions
2. Select the **Clock** screen.
3. Click the **Timezone** tab to configure your meter’s clock settings. Select a parameter and click **Edit** to change.

NOTE: For IRIG-B, set the Time Sync Source to IRIG-B and the Clock Source to COMM.

4. Click on the **DST Settings** tab to configure your meter’s daylight savings periods for up to 20 years. Select a parameter and click **Edit** to change.
5. Connect the meter to the time sync source (such as a GPS receiver output) if applicable

Using Designer

Open your meter in Designer and navigate to the Meter Clock Setup framework. Right-click on the Clock module to edit.

Clock module settings

The setup registers in the Clock module specify timezone and Daylight Savings Time (DST) parameters and time synchronization functions. Refer to the Clock module description in the ION Reference for information on advanced settings you can configure.

Setup register	Function	Default
Timezone	Sets the timezone the device is in, relative to Greenwich Mean Time.	0
DST Start 1 ... DST Start 20	The date and time when DST begins for 20 separate years.	Refer to the <i>ION Device Template Reference</i> for the DST Start and DST End defaults for the twenty separate years
DST End ... DST End 20	The date and time when DST ends for 20 separate years.	3,600 seconds
DST Offset	The amount of time the clock is changed when DST begins or ends.	COM3
Time Sync Source	Specifies the communications port that receives time sync signals. For Ethernet, it also specifies which protocol can time sync the meter.	UTC
Time Sync Type	Specifies the type of time sync signal (Local or Universal time).	Line Frequency
Clock Source	Specifies the clock's time synchronization signal source (line frequency, communications signals, or internal crystal).	Not applicable
Percent Battery Remaining	The setting displays the approximate percentage of battery life remaining. You should only need to edit this parameter if you have replaced the battery.	Not applicable
Time Set Count	This setting displays the number of instances that the meter time has been updated.	Not applicable
Time Sync Count	This setting displays the number of time update requests received via communications.	Not applicable
Local Time	The parameter is shown for information purposes only. It displays the current local time on the meter. To change this, you must time sync the meter.	

When modifying setup registers of the Clock module in Designer, use the Format option to convert between UNIX and conventional time. Refer to the description of the Clock module in the online *ION Reference* for more details.

Typically, the *DST Start and DST End* registers do not need to be reconfigured for users in North America. The factory defaults are the DST start and end dates for 20 years, in UNIX time (the number of seconds since 00:00:00 UTC on Jan. 1, 1970).

Refer to the *Time Synchronization & Timekeeping* technical note for further details on using the meter's time synchronization functions. Refer to the *ION Reference* for more information on the Clock module and its registers.

Replacing the battery

See the *ION8600/ION8650 battery replacement instructions* for more information.

Demand

Demand is a measure of average power consumption over a fixed time interval. Peak (or maximum) demand is the highest demand level recorded over the billing period.

Demand is measured using Sliding Window Demand modules. These modules are configured to calculate the average current demand and kW, kVAR and kVA demand. The setup registers in the demand module define time intervals for demand calculations, setting the sensitivity of the module's operation.

The meter has a default demand framework that is suitable for most utility applications. However, if needed, you can customize it for your specific application.

This chapter explains how to configure and view demand values on your meter.

In this chapter

Sliding window demand	141
Peak demand	141
Basic demand framework	141
Configuring demand	141
Demand Forgiveness	143
Configuring Demand Forgiveness	145

Sliding window demand

Sliding window demand is often referred to as rolling block demand. To compute sliding window demand values, the meter uses the sliding window averaging (or rolling interval) technique which divides the demand interval into sub-intervals.

The demand is measured electronically based on the average load level over the most recent set of sub-intervals. This method offers better response time than fixed interval methods.

The meter uses the Sliding Window Demand module to calculate sliding window demand.

Peak demand

Power utilities generally bill commercial customers based on their peak usage levels, called *peak demand* (in kW) and *energy consumption* (in kWh). Demand is a measure of average power consumption over a fixed time interval, typically 15 minutes. Peak (or maximum) demand is the highest demand level recorded over the billing period. *Sliding window demand* is one method of measuring demand.

Basic demand framework

In the following diagram, the Sliding Window Demand module labeled “Demand” calculates demand from the power input by measuring and averaging the power over a set interval. The demand value is then output to a Maximum module labeled “Peak Demand” that records the highest demand value over time (peak demand).

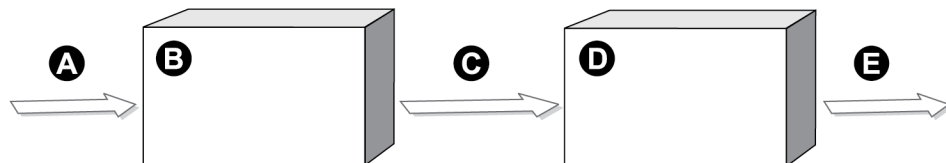

A	Power
B	DEMAND Sliding Window Demand module
C	Power output averaged (Demand)
D	PEAK DEMAND Maximum module
E	Maximum value (Peak)

For more information on ION modules, refer to the online *ION Reference*.

Configuring demand

Use Power Monitoring Expert or ION Setup to change your meter’s demand settings.

Using the front panel

You cannot use the front panel to configure demand.

Using ION Setup

The Demand screen in the Setup Assistant helps you configure sliding window (or rolling block) demand. This screen also contains two registers used for configuring sliding window demand while the meter is in TEST mode.

In ION Setup:

1. Open the Setup Assistant for your meter. See the ION Setup Help for instructions.
2. Select the **Demand** screen.
3. Select a register and click **Edit** to configure.

Using Designer

Open your meter in Designer and navigate to the Demand Setup framework. Click on Demand Setup to access the Sliding Window Demand modules. Right-click on a module to edit.

Sliding Window Demand module settings

The following table outlines the sliding window demand settings. See the *ION Reference* for more information about the Sliding Window Demand module.

Setup register	Function	Default
Sub Intvl	The time, in seconds, in the sliding window demand sub-interval.	900
#SubIntvls	The number of sub-intervals in the sliding window.	1
Pred Resp	The speed of Predicted Demand calculations; use higher values for faster prediction (70 to 99 recommended).	70
Update Rate	Defines the update rate of the <i>SWinDemand</i> output register	Varies depending on the module

Configuring demand reset lockout time

The demand reset lockout time sets the minimum time allowed between consecutive demand resets; the meter ignores any attempts to reset demand that occur within the lockout time. The default demand lockout time is 25 days (2160000 seconds).

Using the front panel

1. Hold down the **ALT/ENTER** button to access the SETUP menu.
2. Use the up and down arrows to highlight DISPLAY SETUP then press the **ALT/ENTER** button.
3. Use the up and down arrows to highlight DMD LOCK TO then press the **ALT/ENTER** button.

4. Use the up and down arrows to enter a demand lockout time in seconds. Press **ALT/ENTER** to apply the value.

Using ION Setup

1. Open the Setup Assistant for your meter. See the ION Setup Help for instructions
2. Select the **Demand** screen and click the **Rolling Block** tab.
3. Select *Demand Lockout* and click **Edit**. Enter a demand lockout time in days (in Elapsed Interval Format) or seconds (in Numeric Bounded Format). Click **OK**.

Demand Forgiveness

Demand Forgiveness is the time programmed to the meter during which demand (and therefore peak demand) will not be calculated in the power restoration period following a total power outage.

During power-up following a complete power outage, customer equipment consumes a higher than normal amount of power. Demand Forgiveness lets a utility forgive the customer for peak demand penalties that can arise from power-up following a power outage (should the outage exceed a user-specified period of time).

Demand and Peak Demand module behavior during Demand Forgiveness

A peak demand value is the highest demand value since the last peak demand reset. The Demand Forgiveness framework sets the Sliding Window Demand module inputs to zero during a Demand Forgiveness period. This method allows demand interval data to accurately reflect a complete interval that includes data:

- Prior to an outage
- During the Demand Forgiveness period (zero values)
- After the Demand Forgiveness period.

NOTE: During a Demand Forgiveness period, Sliding Window Demand module inputs are set to zero and do not reflect actual demand. *These values should not be used to calculate energy for billing purposes.* Energy values are not affected and reflect actual energy consumption during the Demand Forgiveness period.

The settings listed below must be made configured for Demand Forgiveness functionality. These settings can be accessed from ION Setup; refer to "Using ION Setup" on page 146.

- *Minimum Outage Duration* lets you specify the amount of time (in seconds) that the power must be out before the Demand Forgiveness period begins.
- *Demand Forgiveness Duration* lets you specify the amount of time (in seconds) that demand is forgiven (demand inputs are zero).
- Update Rate lets you define the update rate of the SWinDemand output register. It is set to Every Second by default for revenue-related demand modules; with this setting, demand value measured is updated once per second.

- *Outage Voltage* (line-to-line average in unscaled meter units) lets you define a voltage level that is considered an outage. This is set to 20 volts by default.

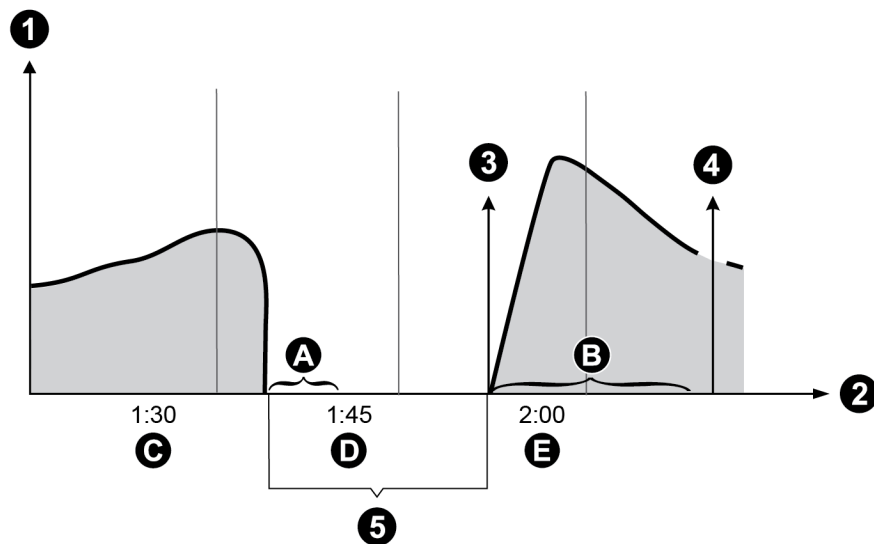

1	KW
2	Time
3	Demand Forgiveness begins
4	Demand Forgiveness ends
A	The specified amount of time that the power must be out before demand is forgiven.
B	The specified amount of time that demand is delayed during the Demand Forgiveness period.
C	Demand Interval #1
D	Demand Interval #2
E	Demand Interval #3

The preceding diagram shows an example of a meter that is set up for Demand Forgiveness. The Sliding Window Demand module is averaging demand values at 15-minute intervals. During interval #1, the meter has a power outage that lasts for 18 minutes. The power outage is defined by a system voltage of 20 volts which is specified in the *Outage Voltage* setting. The *Minimum Outage Duration* setting is specified as 10 minutes, so this is the amount of time that the power must be out before demand can be forgiven. The *Demand Forgiveness Duration* setting is specified as 1800 seconds (30 minutes), so for 30 minutes following power restoration, demand inputs are zero. The power is restored during interval #2, where the surge of power consumption during power-up is included in the Demand Forgiveness period and has a value of zero.

Additional Information

The following points are important to note:

- The following demand input values are zero for kQ, kW, kVA, and kVAR during the Demand Forgiveness period:
 - Delivered
 - Received
 - Delivered + received
 - Delivered – received
 - Q1, Q2, Q3, Q4
- If a new peak is set prior to a power outage, it persists.
- Even though demand is zero during the Demand Forgiveness period, a new peak can be set if the demand was very high prior to the power outage or after the Demand Forgiveness period ends.
- Demand Forgiveness works for auxiliary and blade powered meters.
- All ION modules in the Demand Forgiveness framework are fully locked.
- If a Demand Forgiveness period is initiated, and another power outage occurs that is less than the time specified in the *Minimum Outage Duration* setting, the Demand Forgiveness period continues. If a second outage is greater than the time specified in the *Minimum Outage Duration* setting, the Demand Forgiveness period restarts.
- Both the power outage downtime and the Demand Forgiveness downtime are stored within the Demand Forgiveness framework. The Store modules preserve a timestamp that is viewable in Vista.
- The Sliding Window Demand module Update Rate setup register must be set to EVERY SECOND (this is the default for revenue-related demand modules).
- If Demand Forgiveness is enabled on an auxiliary-powered meter and there is no power on the blades, the meter assumes that this is an outage. When power is applied to the blades, demand is forgiven for the specified time.
- If Demand Forgiveness is enabled and the meter is unplugged for servicing or other reasons, the Demand Forgiveness framework assumes there was an outage and demand is forgiven for the specified time.
- For meters where Demand Forgiveness is enabled at the factory (for example, certain certified revenue-sealed meters), demand is not measured when the meter is first put into service. Instead demand is forgiven for the specified time.

Configuring Demand Forgiveness

Demand Forgiveness is disabled by default. Use ION Setup to enable Demand Forgiveness.

NOTE: If Demand Forgiveness is enabled, do not use demand values to calculate energy for billing purposes. Energy values are not affected and reflect actual energy consumption during the Demand Forgiveness period.

Using the Front Panel

You cannot enable or edit Demand Forgiveness settings using the front panel.

Using ION Setup

1. Open the Setup Assistant for your meter. See the ION Setup Help for instructions.
2. Select the **Demand** screen and click the **Demand Forgiveness** tab.
3. Select *Demand Forgiveness Enable*. Click **Edit** and select ON. This enables Demand Forgiveness.
4. Select *Min Outage Duration* and click **Edit**.

Type the amount of time (in seconds) that the power must be out before the Demand Forgiveness period starts. Click **OK**.

5. Select *Demand Forgiveness Duration* and click **Edit**.

Type the amount of time (in seconds) that demand is forgiven (demand inputs are zero). Click **OK**.

6. Select *Outage Voltage* if required and click **Edit**.

Type the minimum voltage (line-to-line average in unscaled meter units) that is considered an outage; by default this is set to 20 V, but you can adjust this. Click **OK**.

Inputs / Outputs

You can use the ION8650's onboard I/O for a variety of applications.

For example, you can use a Form A digital input to monitor a breaker to verify how many times the breaker trips. When the breaker reaches its limit for the number of trips, you can use the digital output to light an LED next to the breaker, so field personnel are alerted. You can also use a Form C digital output to send KYZ pulsing information to third-party system equipment.

NOTE: The Ethernet outage notification card uses the same physical slot as the I/O option board, which means that you cannot have both optional I/O and outage notification on the same meter.

This chapter provides information on the meter's various digital and analog inputs and outputs (I/O).

Refer to your *ION8650 Installation Guide* for instructions on wiring inputs and outputs and for the general meter I/O specifications.

In this chapter

I/O configuration	148
Specifying an I/O port in a module	150
Using the onboard digital outputs	151
Using the optional onboard digital inputs	153
Using the optional analog outputs	154
Configuring inputs and outputs	155

I/O configuration

The meter's digital and analog I/O ports simplify data gathering by importing a variety of data types into a single, common system.

You need to configure the following modules in order to use the meter for digital and analog I/O capabilities.

- **Digital Input:** Digital (status) inputs can be used for monitoring external contacts or pulse counting applications and are controlled by Digital Input modules. This module tells the meter how to interpret incoming signals.
- **Digital Output:** Digital outputs are used for hardware relay control or pulse counting applications. The outputs can be controlled by Digital Output modules, Pulser modules, or Calibration Pulser modules, depending on the application (relay switching or energy pulsing). An example of a commonly used application for each module is listed below.
 - **Digital Output module:** Monitors a change of state to control relay operation via a hardware output device.
 - **Pulser module:** Transfers high-speed pulses to a hardware pulse counting device that is used to track energy usage.
 - **Calibration Pulser module:** Integrates instantaneous power inputs, then outputs high-speed pulses to an LED that can be monitored to verify revenue meter calibration.

All modules can act as intermediaries between the hardware port and the other modules in the meter. They define the characteristics of outgoing signals.

- **Analog Output:** Analog outputs can deliver a continuous DC signal and are controlled by the Analog Output modules.

See the *ION8650 Installation guide* for I/O wiring instructions.

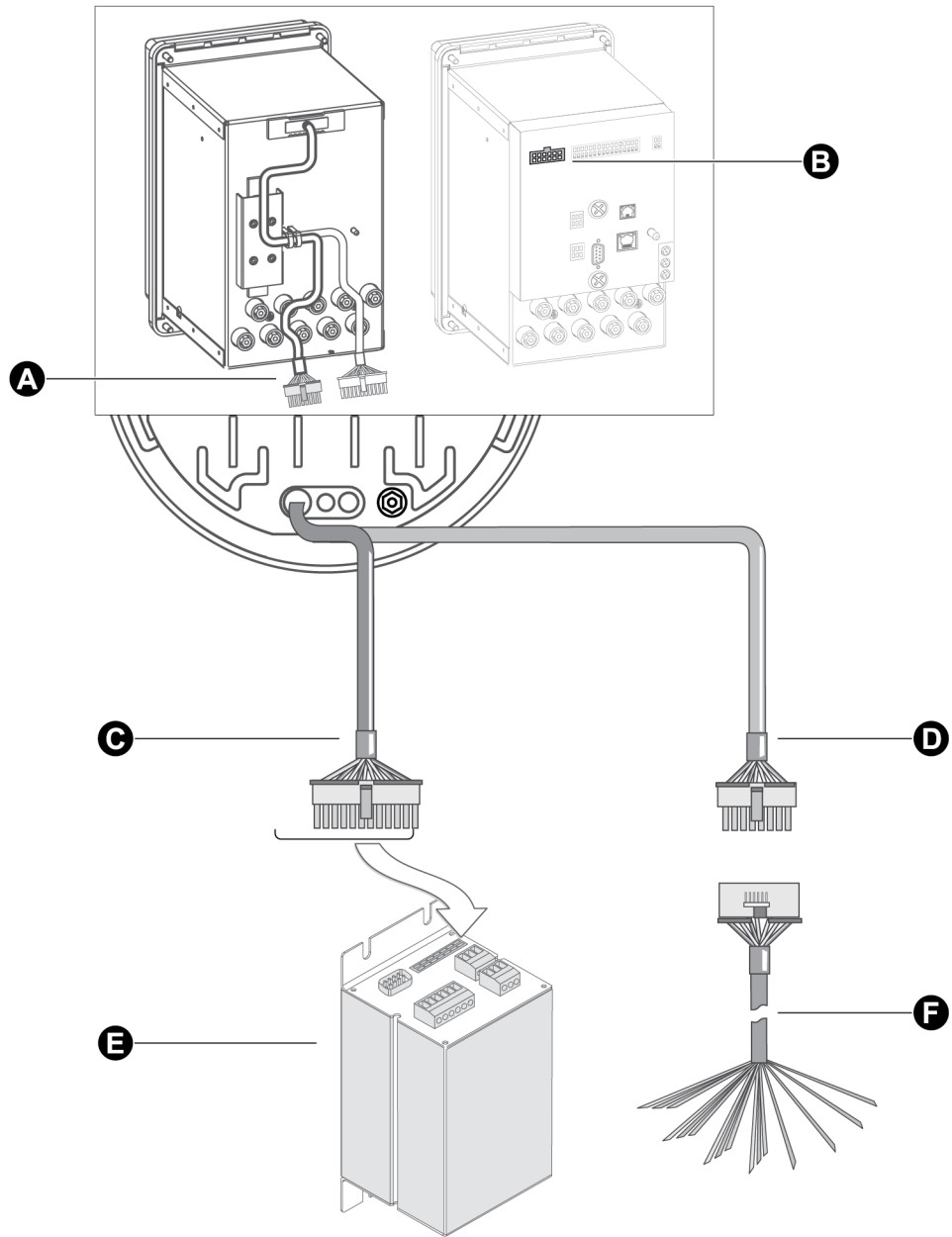

- | | |
|---|---|
| A | Onboard I/O |
| B | Onboard I/O |
| C | Expanded I/O (and serial COMs): Molex Micro-Fit 24 pin male connector |
| D | Optional Onboard I/O: 16 pin male connector. |

Optional I/O Expander for serial communications and expanded I/O. For more information, see the PowerLogic I/O Expander Installation Guide.

Serial COMS:
 COM1: RS-232 or RS-485
 COM4: RS-485, depending on the options ordered for the meter.

E Depending on the version of the I/O Expander that you ordered, you can have:

- Eight Form A digital inputs
- Four Form C digital outputs
- Four Form A digital outputs
- Four analog outputs

F Onboard I/O breakout cable with female connector and sixteen bare-ended wires.
 See your meter's Installation Guide for installation instructions.

I/O Expander for ION8650 meters

For analog or additional digital I/O with the meter, you can use an external I/O Expander. Information for the analog and digital I/O Expander options is available in the *I/O Expander Installation Guide*.

Specifying an I/O port in a module

For detailed information and instructions on configuring Analog and Digital I/O modules, see the *ION Reference*.

Configure the Digital Output, Digital Input, Analog Output, Pulser, and Calibration Pulser modules to specify which port handles the outgoing or incoming signals. To assign a port to one of these modules, simply modify the *Port* setup register by picking a port from the enumerated list. This can be done with both ION Setup and the Designer component of Power Monitoring Expert.

The following table describes the ports that can be configured (in the Digital Output, Digital Input, Analog Output, and Calibration Pulser modules) to handle outgoing or incoming signals.

NOTE: You must confirm the meter I/O options (onboard and/or I/O Expander) to determine which of the following apply to your meter.

ION module type	ION module name	Hardware port (device label)	Port setup register name	Description
Onboard digital output ports				
Digital Output (DO)	DO Onbrd RA-1	A1	On-Board FormA Out 1	Digital Output port 1 (Form A Solid State)
	DO Onbrd RC-1 to DO Onbrd RC-4	C1 to C4	On-Board FormC 1 to On-Board FormC 4	Digital Output port 1 to 4 (Form C Relay)
Calibration Pulser	VARh Pulse LED	Watt LED	WATT LED	LED Output
	Wh Pulse LED	VAR LED	VAR LED	LED Output

ION module type	ION module name	Hardware port (device label)	Port setup register name	Description
Onboard digital input ports				
Digital Input (DI)	DI-S9	S1	On-Board FormA 1	Digital Input port 1 (Form A)
	DI-S10, DI-S11	S2, S3	On-Board FormA2 to On-Board FormA3	Digital Input port 2 to 3 (Form A)
I/O Expander digital output ports				
Digital Output (DO)	DO RC-1 to DO RC-4	C-1 to C-4	I/O Exp FormC 1 to I/O Exp FormC 4	Digital Output port 1 to 4 (Form C)
	DO RA-1 to DO RA-4	A-1 to A-4	I/O Exp FormA 1 to I/O Exp FormA 4	Digital Output port 1 to 4 (Form A)
I/O Expander digital input ports				
Digital Input (DI)	DI-S1 to DI-S8	A-1 to A-4	I/O Exp In 1 to I/O Exp In 8	Digital input port 1-8 (Form A)
I/O Expander analog output ports				
Analog Output (AO)	Analog Out 1 to Analog Out 4	A1 to A4	I/O Exp AnOut 1 to I/O Exp AnOut 4	Analog Output port 1 to 4

Configuring energy pulsing applications

To configure the LED outputs for energy pulsing applications (for example, kVAh), see "Energy pulsing" on page 157.

Using the onboard digital outputs

Digital outputs are used for hardware relay control or pulse counting applications. For example, the meter's digital outputs can provide on/off control signals for capacitor banks, generators, and other equipment. The digital output ports can also send out status signals or kWh pulses, if the receiving device determines energy usage by counting pulses.

A meter with the optional onboard I/O provides four Form C digital outputs and a Form A digital output. All digital outputs can deliver a continuous signal or a pulse.

Contact Schneider Electric for complete information regarding relay applications.

Digital Output modules

WARNING

HAZARD OF UNINTENDED OPERATION

- Do not use the meter for critical control or protection applications where human or equipment safety relies on the operation of the control circuit.
- Be aware that an unexpected change of state of the digital outputs may result when the supply power to the meter is interrupted or after a meter firmware or template upgrade.

Failure to follow these instructions can result in death, serious injury, or equipment damage.

These outputs can be controlled with Digital Output modules, Pulser modules, or Calibration Pulser modules, depending on the application. For relay and control, the Digital Output module is used. For pulsing applications, the Pulser or Calibration Pulser modules are generally used.

You must configure these modules in order to use the output ports.

- **Calibration Pulser modules** allow you to generate high accuracy energy pulses for verifying meter accuracy. They integrate instantaneous power inputs.
- **Digital Output modules** accept Boolean inputs and output a continuous signal or pulses.
- **Pulser modules** convert instantaneous pulses to pulses or transitions.

Configure the settings of the controlling module to match your requirements. Ensure that the module's *Port* setup register matches the meter's output that you want to control.

For detailed information and instructions on configuring these modules, see the *ION Reference*. For information on the default settings for the modules, see the *ION Device Template Reference*.

The available settings for these modules are as follows:

ION module	Setup register	Available settings	Description
Digital Output	Port	Not Used WATT LED VAR LED I/O Exp FormC 1 I/O Exp FormC 2 I/O Exp FormC 3 I/O Exp FormC 4 I/O Exp FormA 1 I/O Exp FormA 2 I/O Exp FormA 3 I/O Exp FormA 4 On-Board Form C 1 On-Board Form C 2 On-Board Form C 3 On-Board Form C 4 On-Board FormA Out 1	Determines the output hardware channel
	Pulse Width	0 to 2000000	Pulse Width, in seconds (0 for continuous pulse)
	Polarity	<i>Fixed at NON-INVERTING</i>	Specifies a non-inverted (or level) pulse
	EvLog Mode	Log on or Log off	Determines whether to log status changes in the Event Log
	Port	As per Digital Output, above	Determines the output hardware channel
Pulser	PulseWidth	0.020 to 2000000	Pulse width, in seconds
	OutputMode	Pulse or KYZ	Full pulse or KYZ (transition pulse)
	Polarity	<i>Fixed at NON-INVERTING</i>	Specifies a non-inverted (or level) pulse
	Port	As per Digital Output, above	The output hardware channel
Calibration Pulser	Pulse Width	0.010 to 1.000	Pulse Width, in seconds
	Kt	0.01 to 1000000000	Watts per pulse
	Int Mode	Forward, Reverse, Absolute, or Net	Integration modes that can be selected
	OutputMode	Pulse or KYZ	Full pulse or KYZ (transition pulse)
	Port	As per Digital Output, above	The output hardware channel

Using the optional onboard digital inputs

Digital inputs are used for status monitoring or pulse counting applications. Status monitoring can help you prevent equipment damage, improve maintenance, or track security breaches. Common status monitoring applications include monitoring:

- closed/open positions of breakers.
- on/off status of generators.
- armed/unarmed conditions in a building alarm system.
- over/under pressures of transformers.

The function of each status input is controlled by a Digital Input module; this module tells the meter how to interpret incoming signals. Digital Input modules can be linked with other modules for counting status changes.

NOTICE

VOLTAGES OVER 130 VDC CAN DAMAGE DIGITAL INPUTS

Do not use digital inputs for voltage sensing applications.

Failure to follow these instructions can result in equipment damage.

For detailed information and instructions on configuring these modules, see the *ION Reference*.
 For information on the default settings for the modules, see the *ION Device Template Reference*.

The available settings in the Digital Input modules are as follows:

Setup register	Available settings	Description
Input Mode	Pulse, KYZ	Specifies complete pulse or KYZ transition pulse
EvLog Mode	Log On, Log Off	Specifies whether to log status changes. Digital Input status changes have an event priority of 20.
Debounce	numeric	Setting for the mechanical contact bounce, in seconds
Polarity	<i>Fixed at</i> NON-INVERTING	Specifies a non-inverted (or level) pulse
Port	I/O MODULE IN1 to I/O MODULE IN 8, NOT USED I/O Exp In 1 to 8 On-Board FormA 1 to 3	Specifies which hardware port the module controls

Using the optional analog outputs

Analog outputs let you output real-time power to an RTU or perform equipment control operations. The analog outputs provide industry standard 0 to 20 mA current signals. These outputs are only available with the optional I/O Expander.

⚠ WARNING

HAZARD OF UNINTENDED OPERATION

Do not use the meter for critical control or protection applications where human or equipment safety relies on the operation of the control circuit.

The electrical signal on the output is DC. Make sure proper polarity is observed when wiring external devices to the analog output ports.

Failure to follow these instructions can result in death, serious injury, or equipment damage.

Four Analog Output modules control the optional I/O Expander's analog outputs. These modules are not linked by default. Link the numeric output of another ION module to the *Source* input of the Analog Output module—this value is represented on the I/O Expander's analog output port. Setup the *Zero Scale* and *Full Scale* setup registers of the Analog Output module to the numeric range you want to emulate.

For detailed information and instructions on configuring these modules, see the *ION Reference*. For information on the default settings for the modules, see the *ION Device Template Reference*.

The available settings in the Analog Output module is as follows:

Setup register	Available settings	Description
Port	I/O EXP AnOut 1 to I/O EXP AnOut 4, NOT USED	Specifies the output hardware channel.
Full Scale	-1×10^9 to 1×10^9	Sets the measured value that will create the maximum possible output on the analog output hardware port.
Zero Scale	-1×10^9 to 1×10^9	Sets the measured value that will create the minimum possible output on the analog output hardware port.

Ensure that the module's *Port* setup register matches the I/O Expander's output that you want to control. If the port you want to use does not appear in the *Port* setup register list, that port is in use by another module. Edit the *Port* setup register of the module using that port and set it to NOT USED – the port is then available to other modules.

See the *I/O Expander Installation Guide* for more information on the I/O Expander and the *ION Reference* for more information on the Analog Output module, including details are setting the zero and full scales. Both documents are available from www.se.com.

Configuring inputs and outputs

Use Power Monitoring Expert or ION Setup to configure the meter's I/O framework.

Using the front panel

You cannot configure I/O using the meter's front panel.

Using ION Setup

The Setup Assistant helps you configure your meter's optional (onboard and I/O Expander) analog and digital inputs and outputs.

NOTE: See "Energy pulsing" on page 157 information on configuring the Calibration Pulser modules in ION Setup.

In ION Setup:

1. Open the Setup Assistant for your meter. See the ION Setup Help for instructions.
2. Select either the **Onboard I/O** or the **Expander I/O** folder and select the screen for the I/O type that you want to configure.

The tabs on the I/O screens correspond to the associated modules (for example, **Onboard I/O > Digital Outputs > A1** allows you to configure Digital Output module RA-1).

3. Click the tab you want to edit.
4. Select the parameter and click **Edit** to edit a value.
5. Select Source and click **Edit** to link a module to a source. Navigate to the source register you require and click **OK**.

Using Designer

Open your meter in Designer and navigate to the Advanced Setup framework. Click on the appropriate grouping object (Digital Inputs, Digital Outputs or Analog I/O) and right-click the module that you want to edit.

Energy pulsing

Your meter uses Calibration Pulser modules and Pulser modules for energy pulsing.

- **Calibration Pulser module** – The Calibration Pulser module is a highly accurate energy pulser used for verifying accuracy on meters employed in billing applications. This module type serves as an intermediary between the power (kW, kVAR or kVA) outputs of the Power Meter module and a device's hardware output channel. Refer to the *PowerLogic ION8650 accuracy verification* technical note for instructions on verifying the accuracy of your meter. By default, two Calibration Pulser modules are configured and linked to the front panel LEDs.
- **Pulser module** – The Pulser module serves as an intermediary between other modules' pulse output registers (accepting them as pulse inputs) and a hardware output channel on the device. These modules can send pulses or pulse transitions to any hardware output channel.

See the *ION Reference* for more information on these modules.

This chapter provides instructions for configuring energy pulsing on your meter.

In this chapter

Energy pulsing with LEDs	158
Configuring energy pulsing	159

Energy pulsing with LEDs

The two LEDs on the front panel are preconfigured for energy pulsing. The adjacent smaller infrared outputs are connected to the LEDs and pulse at the same rate.

The pulse rate of the LEDs can be adjusted by modifying the Kt setup register in the associated Calibration Pulser module. The value entered defines how much energy the module accumulates before a pulse is sent to the hardware channel. The front panel WATT and VAR LEDs are factory set to the same pulse rate. The Kt value is shown on your meter's front panel label; the default setting for Kt depends on the form factor of your meter.

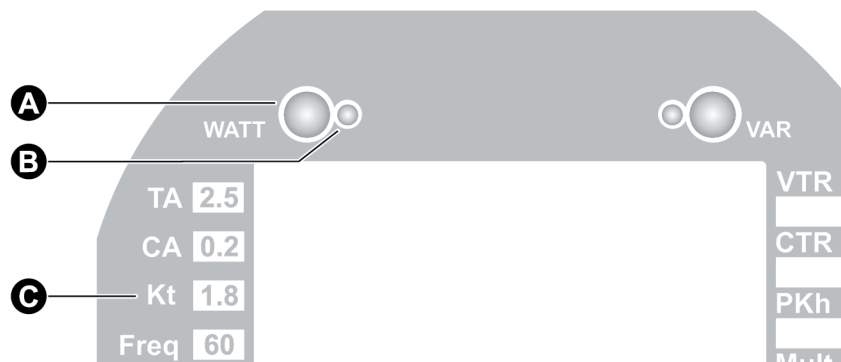

A	Infrared pulsers
B	LED pulse indicator
C	Kt value for the meter



WATT – LED and VAR – LED

The WATT – LED is controlled by a Calibration Pulser module that has its *Source* input linked to the kW del+rec output of the Arithmetic module labeled “kW del, rec”.

The VAR – LED is controlled by a Calibration Pulser module that has its *Source* input linked to the kVAR del+rec output of the Arithmetic module labeled “kVAR del, rec”.

- For meters with 9S, 36S and 29S form factors, the default pulse rate of the front panel WATT LED is 1.8 (1.8 Watt-hours per pulse). The kt value of the VAR LED is also 1.8.
- For Form Factor 35S meters, the default pulse rate of the front panel WATT LED is set at 1.2 (1.2 Watt-hours per pulse). The Kt value for the VAR LED is also 1.2.

Customizing energy pulsing

Changing the value for the Kt setup register of the associated Calibration Pulser module lets you modify the pulsing rate of either channel. If you want to configure the LED port for a different pulsing application, you must re-link the *Source* input to the output register of a different instantaneous power quantity in one of the Arithmetic modules. Ensure that the quantity you select originates from the MU (meter units) Power Meter module.

Configuring energy pulsing

Use Power Monitoring Expert or ION Setup to change your meter's energy pulsing settings.

WARNING

HAZARD OF UNEXPECTED DIGITAL OUTPUT PULSE

- Do not use the meter for critical control or protection applications where human or equipment safety relies on the operation of the control circuit.
- Be aware that an unexpected pulse on the digital outputs can result when the supply power to the meter is interrupted or after a meter firmware or template upgrade.

Failure to follow these instructions can result in death, serious injury, or equipment damage.

Using the front panel

You cannot configure energy pulsing using the front panel.

Using ION Setup

1. Open the Setup Assistant for your meter. See the ION Setup Help for instructions.
2. Select **LED Pulsing**.
3. Click on the tab that corresponds to the LED that you want to configure.
4. Configure the settings as required. See "Calibration Pulser module settings" on page 160 for more information on the settings other than Pulser Mode.

Pulser Mode determines whether the LED pulsing occurs always or only when the meter is in TEST mode.

The appropriate Kt value depends on Scaled Rev Param (located on the Basic Setup tab).

– If *Scaled Rev Param* is OFF, the Kt value must be the primary value and the Calibration Pulser module pulses based on primary kWh and kVARh

– If *Scaled Rev Param* is ON, the Kt value must be the secondary value, and the Calibration Pulser module pulses based on secondary kWh and kVARh.

5. Select the **Energy Pulsing** screen to configure the other default Calibration Pulser modules for energy pulsing applications, if required. By default, these modules are not linked to an output.
6. Click the **End of Interval** tab to configure the end of energy pulsing.

Using Designer

Open your meter in Designer and navigate to the Energy Pulsing Setup folder. Right-click a module to edit.

Calibration Pulser module settings

The setup registers available in the Calibration Pulser module are listed in the table below. The defaults listed are for the two pre-configured Calibration Pulser modules that control the front panel LEDs (these modules are labelled Wh Pulse LED and VARh Pulse LED).

Setup register	Function	Default
Pulse Width	Specifies the width of the pulses sent to the hardware channel (in seconds). The Calibration Pulser module maintains a minimum duty cycle of 50% on the output pulse train.	0.05
Kt	The numeric bounded register defines how much energy the module accumulates before a pulse is sent to the hardware channel. An industry standard for energy pulsing is 1.8, or one pulse per 1.8 energy-hours.	varies ¹
Int Mode	Specifies the modes of integration that can be selected.	Absolute
OutputMode	Specifies whether the output is a complete pulse (Pulse) or a change of state transition (KYZ).	Pulse
Port	Specifies which hardware port the pulse/KYZ transition appears on. Only those hardware channels that are still available appear in this list.	Not Used

¹ The default Kt value varies depending on the template. For meters with the 9S/29S/36S template, the default is 1.8. For meters with the 35S template, the default is 1.2.

Pulser module settings

Only the End of Interval Pulser module is available by default. The defaults below reflect the defaults in this module.

Setup register	Function	Default
Pulse Width	Specifies the width of the pulses sent to the hardware channel (in seconds).	0.1
OutputMode	Specifies whether the output is a complete pulse (Pulse) or a change of state transition (KYZ).	Pulse
Port	Specifies which hardware port the pulse/KYZ transition appears on.	Not Used

Logging

The ION8650 meter has powerful data logging and event recording capabilities. Data and event logs recorded by the meter are prioritized and stored onboard. Data is retrieved periodically by Power Monitoring Expert (or another third-party application).

If you use Power Monitoring Expert, all retrieved data from your system is stored in an ODBC-compliant database. The information in the database can be viewed and analyzed using Power Monitoring Expert components such as Vista (for viewing) or Web Reporter (for organizing and presenting data).

In this chapter

Data logging	162
Configuring data logging	162
The default logging framework	163
Viewing data log information	168
Event logging	168
Logging and recording capacity	170

Data logging

The meter has a default, comprehensive data-logging configuration. Information regarding the default logging capacity and default logging configuration can be found in "Default logging capacity" on page 164.

To learn more about the Data Recorder modules in your meter, refer to the *ION Reference*.

Configuring data logging

Use Power Monitoring Expert or ION Setup to change your meter's logging settings.

Using the front panel

You cannot configure logging using the front panel.

Using ION Setup

1. Open the Setup Assistant for your meter. See the ION Setup Help for instructions.
2. Select the **Logging** folder.

Use the Memory, Load Profile, and Event Log screens to configure your logging settings.

Memory screen

1. Click **Logging > Memory** to re-allocate meter memory.
2. Select the log you want to configure and click **Edit**. You can change both the Log Duration (days) and the Log Size (records). Changing these parameters affects the meter memory allocated to that log.

Load Profile screen

1. Click **Logging > Load Profile** to configure the Revenue Log.
2. Click the **Channels** tab to access the Revenue Log sources. Select a source.
 - Click **Unlink** to unlink the parameter from the source.
 - Click **Edit** to edit the parameter. The **Parameter Selection** dialog box displays the source register groupings. To view the individual registers, expand the node beside the register group. Select the register that you want to connect to the source, and then click **OK**.

Select the **Show all available registers** check box for a complete list of all possible registers.
3. Click the **Interval/Depth** tab to edit the Revenue Log interval and duration and missing record handling.

Events screen

1. Select the **Event Log** screen to configure what events are logged and the notification settings
2. Click the **Events** tab, select a parameter and click **Edit**:
 - Depth: This parameter sets the number of events the event log contains.

- Cutoff: This parameter determines the minimum priority level for events to be logged; events with a lower priority are not logged.
 - EvPriority: This parameter sets the event priority of Sag/Swell events. See "Configuring power quality event logging" on page 185 for more information.
 - PhaseLossEnable: This parameter enables or disables phase loss event recording.
3. Click the **Notifications** tab to configure the event log notification settings based on the number of unread entries. These settings allow you to define the designated reader and set a limit to the number of unread event log entries. Select a parameter and click **Edit** to change.
- Designated Reader: This parameter allows you to select a user to be the designated reader of the event log. An entry in the event log is designated unread until reviewed or backed up to external storage by the designated reader. This feature can assist in ensuring that event log entries are not overwritten before they can be reviewed.
 - SMTP Server: This parameter displays the IP address of the SMTP Server. The value can only be displayed under this tab. Navigate to **Communications > Advanced Ethernet > SMTP** to change this setting. See "Configuring Ethernet connections" on page 105 for information on configuring network settings.
 - Depth: This parameter displays the number of events the event log can contain. The value can only be displayed under this tab. Navigate to **Logging > Event Log > Events** to change this setting.
 - Unread Events: This parameter displays the number of event log entries that have not been reviewed or backed up to external storage by the designated reader. When the designated reader reviews the event log, this value returns to zero. If any user other than the designated reader reviews the event log, the unread events value does not change. This value is not configurable.

Changing waveform recording

The Waveform Recorder modules do not require changes to their default settings. If you want to change the format of the recorded waveforms, refer to the Waveform Recorder module description in the *ION Reference*.

NOTE: If you are generating COMTRADE waveform data records, the associated Waveform Recorder modules cannot be modified unless the COMTRADE module's *Module Enable* register is set to DISABLED. If the Waveform Recorder modules are not configured identically (have the same setup register values) the COMTRADE module will not go online.

The default logging framework

The following sections outline the default logging capacity and configuration.

NOTE: The default logging configuration may be used by other components of your power monitoring system (for example, the reporting components of Power Monitoring Expert). Before you change the default configuration of any of the logs, ensure you understand the impact on the change on these components and the data they display.

Default logging capacity

The following table summarizes the default recording depths and recording intervals of the various Data recorders and Waveform recorders in the meter.

Log type	ION8650A	ION8650B	ION8650C	Interval
	Default depth	Default depth	Default depth	
Energy logs				
Revenue log	9120	6240	3360	900 seconds
Loss log	9120	6240	N/A	900 seconds
EgyDmd Log	9120	6240	N/A	900 seconds
Daily nominal log				
DailyNom Log	450	450	N/A	Daily
Historic logs				
Hist Logs	9120	6240	N/A	900 seconds
Harmonic logs				
Harm Logs	2280	1560	N/A	3600
Disturbance recorders				
Transient Log	3000	N/A	N/A	Triggered on demand
Sag/Swell Log	3000	3000	3000	Triggered on demand
SagSwellState Log	3000	3000	N/A	Triggered on demand
COMTRADE ¹	1	N/A	N/A	Triggered by Waveform Recorder
EN50160 logs (ION8650A and ION8650B only)				
14 Data Recorders	Varies ²	Varies ²	N/A	Daily, weekly, 10 minutes... ²
4-30 logs (ION8650A and ION8650B only)				
8 Data Recorders	Varies ³	Varies ³	N/A	3 second, 10 minute, 2 hour

¹See the *COMTRADE and ION Technology* technical note for more details.

²See the *Power Quality: ION Meters and EN50160* technical note for more details.

³See the *IEC 61000-4-30 Compliance and ION meters* technical note for more details.

Changing the log depths

Change the value in a Data Recorder module's *Depth* setup register to increase the number of records stored in the recorder.

The *RecordMode* setup register controls how the Data Recorder overwrites old records; refer to the Data Recorder module description in the *ION Reference* before changing this setup register.

Logging frequency

The five Periodic Timer modules that control the frequency of different data recording are as follows:

- “Revenue Log Trg” controls the frequency of the logging of revenue values
- “Loss Log Trg” controls the frequency of Loss Compensation Data logging
- “EgyDmd Log Trg” controls the frequency of logging for the Energy and Demand Log (this log is used for generating reports using Web Reporter)
- “Hist Log Trg” controls the frequency of Historic Data logging
- “Harm Log Trg” controls the frequency of Harmonics logging

Programming your meter to write to any data recorder at continuous intervals lower than 60 seconds (heavy logging configuration) can cause loss of data in the event of a power failure.

NOTICE

DATA LOSS

Use an uninterruptible power supply (UPS) if you program your meter for heavy logging.

Failure to follow these instructions can result in data loss.

Change the value in the *Period* setup register to change the frequency of data logging (in seconds). Do not change the *Sync Mode* setup register.

Default logging configuration

The following sections describe each Data Recorder module and the parameters they log. Your meter may not have all the logs described and the settings may vary depending on the meter, its firmware and its template.

Revenue logging

The *Revenue Log* is configured for use with UTS MV-90 billing software. The default values logged by the Revenue Log are as follows:

Parameter	Description
kWh del int	Interval kWh delivered
kWh rec int	Interval kWh received
kVARh del int	Interval kVARh delivered
kVARh rec int	Interval kVARh received

Historic data logging

Three data recorders are used to record standard power system quantities, such as phase current, phase voltage and power factor. By default, they log the following output register values:

Hist Mean Log	
VII ab mean	I avg mean
VII bc mean	kW tot mean
VII ca mean	kVAR tot mean
VII avg mean	kVA tot mean
V unbal mean	PF lag mean
Ia mean	PF lead mean
Ib mean	Freq mean
Ic mean	

Hist High Log	
VII ab high	I avg high
VII bc high	kW tot high
VII ca high	kVAR tot high
VII avg high	kVA tot high
V unbal high	PF lag high
Ia high	PF lead high
Ib high	Freq high
Ic high	

Hist Low Log	
VII ab low	I avg low
VII bc low	kW tot low
VII ca low	kVAR tot low
VII avg low	kVA tot low
V unbal low	PF lag low
Ia low	PF lead low
Ib low	Freq low
Ic low	

Loss Log

One *Loss Log* recorder is configured to record loss values. By default, it logs the following parameters – note that the parameters differ depending on the meter template:

Template	Loss Log parameter	Description
All	MU Ia ² h int	Phase A interval current squared hours
All	MU Ib ² h int	Phase B interval current squared hours
All	MU Ic ² h int	Phase C interval current squared hours
35S only	MU VII ab ² h int	Phase A interval voltage Line-to-Line squared hours
35S only	MU VII bc ² h int	Phase B interval voltage Line-to-Line squared hours
35S only	MU VII ca ² h int	Phase C interval voltage Line-to-Line squared hours
9S/29S/36S only	MU Vln a ² h int	Phase A interval voltage Line-to-Neutral squared hours
9S/29S/36S only	MU Vln b ² h int	Phase B interval voltage Line-to-Neutral squared hours
9S/29S/36S only	MU Vln c ² h int	Phase C interval voltage Line-to-Neutral squared hours

Harmonics logging

Two recorders provide various harmonics logs, including K-factor and Total Harmonics Distortion (THD). These recorders are labeled *Harm Mean Log* and *Harm High Log*. By default, they log the following values:

Harm Mean log	
V1 THD mean	I1 K Fac mean
V2 THD mean	I2 K Fac mean
V3 THD mean	I3 K Fac mean
I1 THD mean	
I2 THD mean	
I3 THD mean	

Harm High log	
V1 THD high	I1 K Fac high
V2 THD high	I2 K Fac high
V3 THD high	I3 K Fac high
I1 THD high	
I2 THD high	
I3 THD high	

Energy Demand Log

One data recorder is configured to provide power system data for the Web Reporter component of Power Monitoring Expert.

EgyDmd Log	
kWh del	kVAh del+rec
kWh rec	kW sd del-rec
kWh del-rec	kVAR sd del-rec
kVARh del	kVA sd del+rec
kVARh rec	PF lag mean
kVARh del-rec	PF lead mean

Sag/Swell and Transient logging

Three data recorders provide details of these power quality events. The Sag/Swell and Transient data recorders, by default, log the following values:

Sag/Swell log (ION8650A and ION8650B)			
DistDur	DistV1Engy	DistV2Engy	DistV3Engy
DistV1Min	DistV2Min	DistV3Min	DistNominal
DistV1Max	DistV2Max	DistV3Max	SwellLim
DistV1Avg	DistV2Avg	DistV3Avg	SagLim
Sag/Swell log (ION8650C)			
DistDur	DistV2Max	PT Prim	
DistV1Min	DistV3Min	PT Sec	
DistV1Max	DistV3Max	CT Prim	
DistV2Min	DistNominal	CT Sec	
Transient log			
TranV1Dur	TranV2Max	TranNominal	PT Sec
TranV1Max	TranV3Dur	Threshold	CT Prim
TranV2Dur	TranV3Max	PT Prim	CT Sec

The SagSwellState data recorder provides additional information required by the Sag/ Swell and Transient logs.

See "Configuring power quality event logging" on page 185 for enabling or disabling Sag/Swell and Transient events from being recorded in the Event Log.

NOTE: Modification of the Sag/Swell, Transient and SagSwellState logs is an advanced procedure that should only be performed by experienced users familiar with ION and the interaction of these data recorders.

See the *COMTRADE and ION Technology* technical note for information about COMTRADE records.

EN50160 compliance logging (ION8650A and ION8650B only)

By default, 14 Data Recorder modules are used for logging EN50160 compliance parameters.

Data Recorder	EN50160 component logged
EN50160 Frq/Mg	Power Frequency and Supply Magnitude
EN50160 Flicker	Flicker
EN50160 Vlt Dp1	Supply Voltage Dips
EN50160 Vlt Dp2	EN50160 Vlt Dp2
EN50160 Intrp	Short/Long Interruptions
EN50160 Swell	Temporary Overvoltages
EN50160 Vunbal	Voltage Unbalance

Data Recorder	EN50160 component logged
EN50160 Hrm Vlt	Voltage Harmonics
EN50160 lhm Vlt	EN50160 lhm Vlt
EN50160 MSignal	Mains Signaling Voltage
EN50160 Prm-f/V	Parameter data
EN50160 Prm-Flk	
EN50160 PrmHrm1	
EN50160 PrmHrm2	

The meter logs EN50160 counter data for present and previous observation periods as well as EN50160 events. Enable or disable EN50160 Parameter Logging via the default Power Quality diagram in the Vista component of Power Monitoring Expert.

For more information about EN50160 data logging, see the *Power Quality: ION Meters and EN50160* technical note.

IEC 61000-4-30 logging (ION8650A and ION8650B only)

Eight data recorders are used to log parameters related to 4-30 compliance and to create reports.

Data Recorder	4-30 parameters logged
4-30 3s THD Log	– Voltage Disturbances
4-30 3s RMS Log	– V1-RMS (Root-Mean-Square)
4-30 10mRMS Log	– V2-RMS
4-30 10mTHD Log	– V3-RMS
4-30 2hTHD Log	– THD (Total Harmonic Distortion)
4-30 2hRMS Log	– Vneg/Vpos
4-30 10s Freq	– Vzero/Vpos
4-30 Intrap Log (disabled by default)	– V-Overdeviation
	– V-Underdeviation
	– Frequency
	– Flicker (only available on A feature set)
	– Unbalance

For more information on 4-30 compliance, see the *IEC 61000-4-30 Compliance and ION meters* technical note.

Viewing data log information

In ION Setup

1. Select your meter.
2. Select **View > Data Screens > Data Recorders**. The following logs are available for viewing, depending on your meter:
 - Average Harmonics
 - Energy & Demand
 - Historic Average, Historic Highs, Historic Lows
 - Maximum Harmonics
 - Revenue Log
 - Sags & Swells
 - Transformer Losses
 - Transients (ION8650A only)

See "Reports" on page 210 for information on running basic reports in ION Setup.

In Power Monitoring Expert

You can view information from the data logs in the Vista, WebReach and Web Reporter components of Power Monitoring Expert. See Power Monitoring Expert help for more information.

Event logging

Events produced by the meter's various ION modules are prioritized and grouped to facilitate custom logging. Each event is assigned a priority group number based on its type and severity.

Event priority groups

Some event groups are preset with a priority number as shown in the table below. You can also define your own priority number for some modules. Priority numbers from 128- 191 appear in the global event log viewer in the Vista component of Power Monitoring Expert. Priority numbers from 192-255 are also logged, initiate a beep and cause the window to flash. You can customize these responses to display messages or perform *net send* messages, for example.

Event group	Description	Priority number
Reset	Module reset or re-synchronized	5
Setup Change	Module setup changes (setup register changes, label changes, input handle changes)	10
Input Register Change	Inputs of certain modules change value (for example, input to And/Or module changes)	15
I/O State Change	I/O state changes (for example, relay closes)	20
Information	Module produces important user information	25
Warning	Module produces a warning	30
EN50160 Event (ION8650A and ION8650B only)	An EN50160 counter (N ₁ or N ₂) increases	50
Loss of Potential	Loss of Potential has occurred	128
Error Detected	An error has been detected	255
Setpoint	Setpoint condition goes Active or Inactive (for example, Sag/Swell module detects a disturbance)	programmable via module setup

The Event Log Controller module allows you to set a priority cutoff for event logging. Any events with a priority number greater than the cutoff value are logged, and events with lower priorities are discarded. Refer to the individual module descriptions and the Event Log Controller module description in the *ION Reference* for more details.

Events external to the module

Some events are not produced by a specific module. These events are generated internally by the meter. Their associated priority levels are shown in the table below.

Event group	Description	Priority number
Warning	Factory initialize performed	30
	Firmware or memory upgrade performed	
	Meter power-up or power-down	
	Internal modem not responding or modem recovered	
	Battery low	
	Serial terminal locked out	
Failure	Security disabled or enabled	255
	Communications not able to allocate required memory	

User triggered events

When a user produces an event, such as a reset, successful or unsuccessful login attempts, user lockout or setup change, the event log displays the username associated with the event. Events created in basic security through the front panel have the username USER0. Events created in advanced security through the front panel or ION Setup are associated with the username that was logged into the meter (USER1 - USER50).

Date/Time	Cause	Value	Effect	Value	User
4/28/2015 10:12:21.205 AM	Ethernet	Changed Setup	SEC2 Comms Config Access	No	USER0
4/28/2015 10:12:21.719 AM	Ethernet	Changed Setup	Security User 1	Password Changed	USER0
4/28/2015 10:12:21.752 AM	Ethernet	Changed Setup	Security User 2	Password Changed	USER0
4/28/2015 10:12:21.820 AM	Ethernet	Changed Setup	SOP1 Enable Advanced Security	Enabled	USER0
4/28/2015 10:13:54.891 AM	Front Panel	Wrote Control Action	Norm/Alt Disp	OFF	
4/28/2015 10:14:06.355 AM	Front Panel	Changed Setup	CM1 Protocol	EtherGate	USER1
4/28/2015 10:14:20.734 AM	Front Panel	Changed Setup	CM1 Protocol	ION	USER1
4/28/2015 10:14:25.148 AM	Front Panel	Wrote Control Action	Norm/Alt Disp	ON	

Displaying events

View events in the following locations:

Application	Menu / screen	Navigation
Front Panel	Event Log	ALT display mode
ION Setup	Event Log	Setup Assistant > Reports > Event Log
Vista	Meter Events	Volts/Amps tab > Meter events object

Logging and recording capacity

The meter provides both data and event logs. The amount of memory required to store these logs depends on the number of parameters being logged and the frequency with which these parameters are logged.

The following equation can help determine the amount of memory required to store **data and event logs**:

$$\text{each record consumes (in Bytes)} = [(\text{number of parameters} * 5) + 8]$$

The meter can also perform waveform recording. To calculate the **waveform memory** usage, use the following formula:

$$\text{waveform memory usage (in Bytes)} = [2 * (\text{number of samples per cycle}) + 10] * (\text{number of cycles in waveform}) + 30$$

NOTE: Round up to the nearest kilobyte after each of the above calculations.

In ION Setup, the Memory tab in the Logging folder of the Setup Assistant displays the memory allocated to each log and the meter’s total in-use and available logging memory.

Revenue

A revenue meter provides, over a defined range of operating conditions, measurements that are within international and national defined standards and industry-accepted accuracy limits.

It also provides protection against unauthorized alteration of these measured quantities. National and utility-based standards regulate protection against unauthorized alteration of measured quantities.

In this chapter

Revenue metering components	172
Hardware-lock security option	172
Anti-tamper sealing methods	173
Scaled operational values	174
Configuring scaled operational values	176
PT/CT correction	177
Configuring PT/CT correction	177
Transformer Line Loss Compensation	177
Configuring TLC	178
Time of Use	179
Configuring Time of Use	179
Time Of Use settings	180
Displaying Time of Use	181

Revenue metering components

To meet government regulations and utility security requirements, the meter incorporates three types of security systems:

- Traditional anti-tamper mechanical seals on the meter (See your device installation guide).
- Password entry to reset meter values, for example, Master reset.
- Hardware locking mechanism that prevents modification of revenue quantities after the meter is sealed.

Hardware-lock security option

The hardware-locked security feature is an ordering option for some meters that locks the ION module parameters specific to revenue data so that these parameters cannot be altered. This hardware lock is set at the factory. To make configuration changes to billing parameters on a hardware-locked meter, you must first place the meter into TEST mode. The TEST mode button is located under the anti-tamper sealed outer cover, and the cover must be removed to access the TEST mode button. You cannot switch a hardware-locked meter to test mode from software.

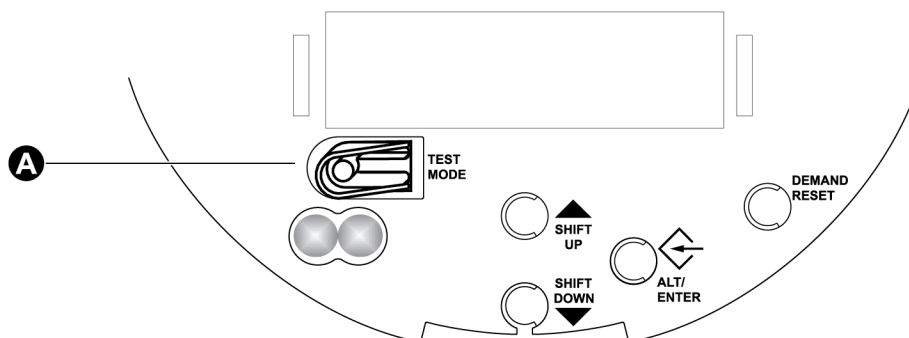

A Press this button to enter TEST mode

The hardware-lock option, when combined with advanced security and physical anti-tamper sealing, offers the highest level of security. Hardware-locked meters operate as follows:

- With the meter in Normal mode, and with standard or advanced security applied, ION modules that generate revenue data are locked and cannot be altered. Users can modify unlocked ION modules depending on their level of password-protected access through software or the front panel.
- With the meter in TEST mode (which requires removing the cover and breaking any anti-tamper seals), users can modify ION modules depending on their level of password-protected access through Power Monitoring Expert, ION Setup or the front panel.

Typical values that are hardware locked include:

- kWh, kVARh, kVAh delivered, received, del-rec, del+rec.
- kW, kVAR, kVA Sliding Window demand min and max values.

- Digital Outputs controlling the energy pulsing applications.
- All Power system settings, including PT and CT ratios.

Locked module listings

For a complete list of locked modules specific to your meter and its firmware, see the *ION Device Template Reference*.

Anti-tamper sealing methods

The following sections describe the anti-tamper sealing methods used by the ION8650 revenue meter option.

Demand reset switch seal

The demand reset switch located on the front panel can be sealed by a wire seal or lock inserted through the side of the switch. This seal does not have to be broken to remove the meter's cover.

Socket seals

A standard ANSI C12.7 type socket-sealing ring can be used to hold the socket meter to the socket. When removing the outer cover, the sealing ring must first be removed. Some socket sealing rings facilitate wire seals.

Outer cover/case seals

For socket models, the outer cover of the meter is factory sealed to its backplate with a T-type seal. Depending on the installation, this seal may be inaccessible after the meter is installed until you remove the device from the socket.

For switchboard models, the outer case can be sealed by a wire seal or lock inserted through the sealing point.

In certain countries the meter is no longer revenue certified if the anti-tamper seals are broken.

NOTICE

LOSS OF COMPLIANCE

Re-certify your meter with the appropriate revenue metering authorities if you remove the anti-tamper seals.

Failure to follow these instructions may render your device non-compliant for billing purposes.

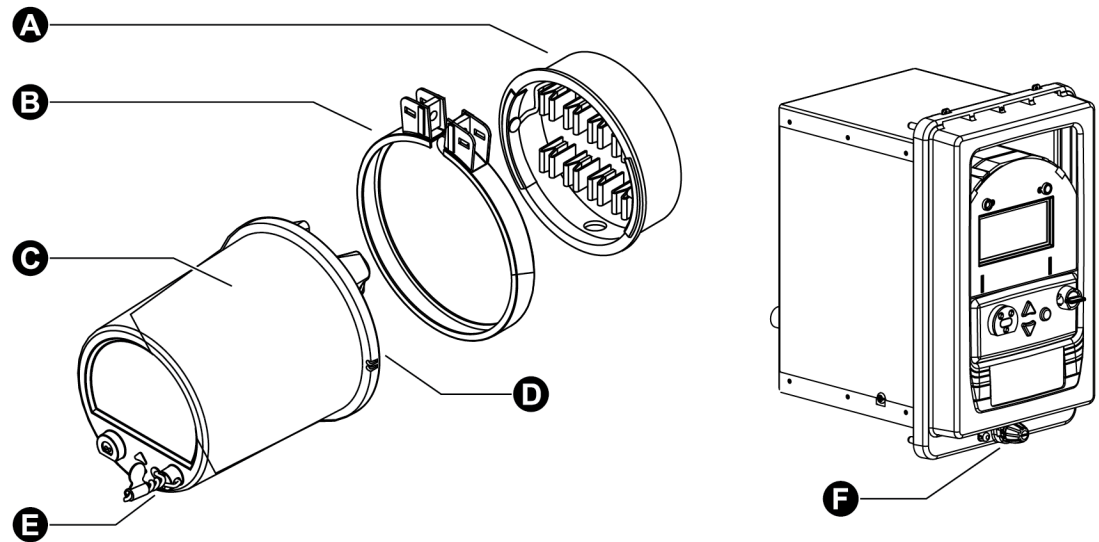

A	Socket
B	Socket sealing ring
C	Outer cover
D	Outer cover T-type seal
E	Demand reset switch seal
F	Outer case sealing point

Scaled operational values

The scaled operational values (SOV) feature is intended for hardware-locked meters where the Power Meter module's PT and CT ratios are 1:1.

The SOV feature allows you to enter alternate PT and CT values through the Vista component of Power Monitoring Expert, in order to obtain scaled non-revenue data for analysis. The alternate scaling registers are stored in the Factory module and have a default value of 1.

The Power Meter module's PT and CT primary and secondary values are compared against the Factory module's alternate values by a series of Arithmetic modules. The Arithmetic modules determine if the SOV feature is enabled (the Power Meter module's scaling ratios are all 1:1).

- If the SOV feature is disabled, the Arithmetic modules output the Power Meter module's PT, CT, and kVA ratios.
- If the SOV feature is enabled, the Arithmetic modules output the alternate PT, CT, and kVA ratios. These ratios are applied to the outputs of the MU (Metering Units) Power Meter module to generate scaled operational values. The scaled operational values can be viewed and analyzed using the Vista and Web Reporter components of Power Monitoring Expert.

NOTE: Scaled operational data can only be accessed through Power Monitoring Expert.

The following diagram shows how scaled operational values are generated.

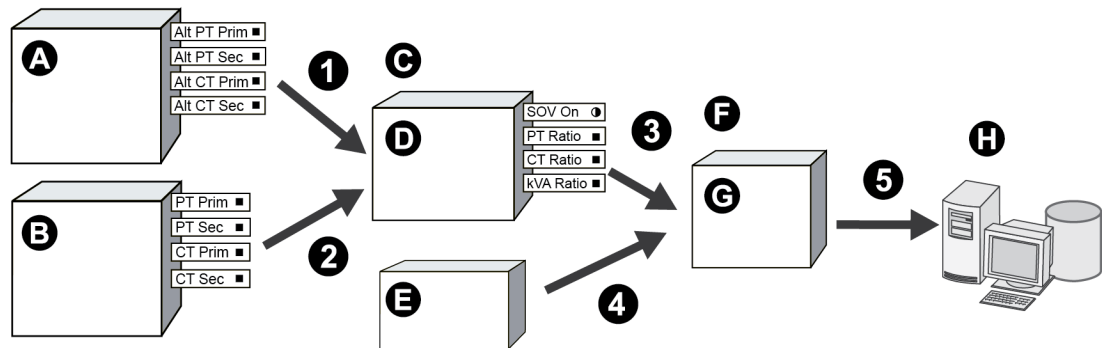

	Factory Module
A	Alt PT Primary = 240 Alt PT Secondary = 120
	Power Meter Module
B	Alt PT Primary = 120 Alt PT Secondary = 120
	Two Arithmetic modules are used: SetRatios1 through SetRatios2
	Arithmetic Module
D	Source PT Ratio 2:1
	MU Power Meter Module
E	VIn a = 30 V
	Four Arithmetic modules are used: ScaledOpVals1 through ScaledOpVals4
	Arithmetic Module
G	Source VIn a = 60 V
	Power Monitoring Expert server
H	

1. Alternate PT and CT primary and secondary values are loaded into the first series of Arithmetic modules.

Example: Alternate PT Primary = 240, Alternate PT Secondary = 120

2. Power Meter PT and CT primary and secondary values are loaded into the first series of Arithmetic modules.

Example: PT Primary = 120, PT Secondary = 120

NOTE: All the Power Meter module's ratios must equal 1:1 to enable the SOV feature.

3. Because the Power Meter module's ratios are 1:1, the alternate scaling registers are used to generate the PT, CT, and kVA ratios, which are loaded into the second series of Arithmetic modules.

Example: PT ratio = 2:1

4. MU Power Meter module per phase voltage, current and energy values, and total/average voltage, current and energy values are loaded into the second series of Arithmetic modules.

Example: VLN a = 30 V

- The second series of Arithmetic modules apply the PT, CT, and kVA ratios to the MU Power Meter values to output operational scaled values to your Power Monitoring Expert database.

Example: VLN a = 60 V

The following 1-second data values are scaled by the SOV feature:

VIn a	VIn b	VIn c	VIn avg	VII ab
VII bc	VII ca	VII avg	I a	I b
I c	I avg	kW a	kW b	kW c
kW total	kVAR a	kVAR b	kVAR c	kVAR total
kVA a	kVA b	kVA c	kVA total	

The following are derived from scaled operational data values:

- Maximum/minimum,
- Historic high/low/mean, and
- Waveforms.

NOTE: The Sag/Swell and Transient modules are not affected by the SOV feature. The nominal voltage register in the Sag/Swell module must be set to the unscaled voltage value.

The Harmonics Measurement module outputs are only scaled by the SOV feature when the *Display Mode* register is set to **Engineering units**. No other harmonics modules are affected.

Because total harmonic distortion (THD), total even harmonic distortion (TEHD) and total odd harmonic distortion (TOHD) are expressed as **percentages**, these values are not affected by the SOV feature.

Configuring scaled operational values

You can configure the alternate PT and CT values in the Vista component of Power Monitoring Expert.

1. Open your meter in Vista.
2. Select the **Power Quality** tab and click the **Setup** icon to open the **Power Quality Setup** screen.

The Power Quality Setup screen contains fields where you can enter the alternate scaling register values, along with an indicator showing whether the SOV feature is enabled or disabled.

NOTE: The alternate scaling registers are set to 1 by default.

3. Enter the alternate PT and CT values to provide the desired scaling.

When the SOV feature is enabled and the alternate PT and CT values are configured (no longer equal to 1), the Vista screens indicate if the data values displayed are scaled operational values or not.

PT/CT correction

The primary application for PT/CT correction is to apply correction factors for ratio errors and phase angle errors to instrument transformers. Instrument transformer correction reduces or eliminates the need to replace transformers in installations where high accuracy is required.

PT/CT correction is done using the Instrument Transformer Correction (*Instr Xformer*) module. There is an ITC module for each current input (I1, I2, I3) and for each voltage input (V1, V2, V3) to the meter. Note that the correction affects only the 1-second values in the Power Meter module. No high-speed, harmonics, or waveform values are affected by the correction. For more information, see the ITC (*Instr Xformer*) module description in the *ION Reference*.

Configuring PT/CT correction

1. Open the Setup Assistant for your meter. See the ION Setup Help for instructions.
2. Select **Revenue > PT/CT Correction**.
3. Select Active Correction on the ITC Correction tab then click **Edit**. The Transformer Correction Setup wizard appears.
4. Select the checkbox beside the Voltage Inputs or Current Inputs and click **Next**. The first correction screen appears.
5. Select a test point and click **Edit** to edit the test points. Click **OK** to return to the correction wizard then click **Next** to move to the next correction screen. Go through all the correction screens then click **Finish**.

NOTE: You can select a maximum of eight (8) test points.

6. Select Active Correction on the ITC Correction tab and click **Analyze** to access screens where you can input your wiring configuration and power system information.

Transformer Line Loss Compensation

Transformer Loss Compensation (TLC) is used when a meter's actual location is different from the electrical location where change of ownership occurs; for example, where meters are connected on the low-voltage side of power transformers when the ownership change occurs on the high-side of the transformer. This physical separation between meter and actual billing point results in measurable losses. Compensating for this loss - Loss Compensation - is the means of correcting this meter reading. Losses may be added to or subtracted from the meter registration.

Meters are usually installed on the low-voltage side of a transformer because it is more cost-effective. There are also cases where change of ownership can occur halfway along a transmission line where it is impractical to install a meter. In this case, power metering must again be compensated.

NOTE: Due to the variation in installations, **advanced knowledge of power systems and connection methods is required before transformer loss compensation can be properly implemented**. Data parameters should only be programmed by qualified personnel that have appropriate training and experience with Transformer Loss Compensation calculations.

For more information, see the *Transformer Line Loss Calculations* technical note.

Configuring TLC

Use Power Monitoring Expert or ION Setup to change your meter's TLC settings.

Using the front panel

You cannot configure Transformer Line Loss Compensation using the front panel.

Using ION Setup

The Transformer Loss screen allows you to enable or disable TLC, choose which method you prefer (1 or 2) and configure TLC settings.

In ION Setup:

1. Open the Setup Assistant for your meter. See the ION Setup Help for instructions.
2. Select **Revenue > Transformer Loss**. Click the **Method Selection** tab.
3. Select **Loss Comp Enable** to enable TLC, then click **Edit**.
4. Select Comp Enabled from the dropdown list and click **OK**.
5. Select **Comp Mthod Slect** and click **Edit** to choose the TLC method you want to use. Select Method 1 to use the Test Sheet method and Method 2 to use the %Loss Constants method. Click **OK**.
6. Click the tab of the TLC method you chose in the previous step and configure the settings for that method.

Using Vista

1. Open your meter in Vista.
2. Click the **Revenue** tab.
3. Click the **Loss Compensation** object. The **Loss Compensation** window appears:

Victoria.SWB8650A Back to Revenue

Loss Compensation

Loss Compensation Mode
If Loss Compensation is enabled, all billing parameters are compensated.

Disabled **Enabled**

Loss Compensation Method

Method 1 ("Test Sheet Method") Method 2 ("%Loss Constants Method")

Method 1 ("Test Sheet Method")

Supply Side Line Load Side Line

Indicate if meter location is supply side or load side

Indicate if meter location is transformer side or not

Not Transformer Side Transformer Side

Instrument Transformer information

PT ratio Primary V/II rated
CT ratio

Transformer Losses

kVA rated Power Transformer Ratio
LWFe (no-load) % Excitation
LWCu (full-load) % Impedance

Supply Side Line Loss

Line Length
Resistance/Unit Length
Reactance/Unit Length

Load Side Line Loss

Line Length
Resistance/Unit Length
Reactance/Unit Length

Method 2 ("%Loss Constants Method")

Instrument Transformer Ratios (prim/sec)

PT ratio
CT ratio

Meter Information

Rate Meter Voltage
1/2 Class Meter Amps
of Meter Elements

Copper Loss Compensation

Enabled Disabled

%LWCu %LVFe
%LVCu %LVFe

Iron Loss Compensation

Enabled Disabled

%LWFe %LVFe

Click radio buttons to change state
Click boxes, enter value, then press Enter to change parameters

Device Time 4/5/2011 01:59:40.203 PM
Device Type ION8650A

- A Click here to enable Loss Compensation calculations.
- B Choose either the Test Sheet or %Loss Constants compensation method.
- C These are the true instrument transformer ratios. Normally they coincide with the Power Meter module's setup.

4. Configure your values as required.

See the *Transformer Line Loss Calculations* technical note for more details on this feature.

Time of Use

The Time of Use module may only be important if you are using the meter in a billing application (for example, you are a power provider), as the module contains the meter's seasonal rate schedules. Typically, power consumers do not require Time Of Use configuration.

See the *ION Reference* for more information on the Time of Use module.

Configuring Time of Use

Use Power Monitoring Expert or ION Setup to change your meter's Time of Use settings.

Using the front panel

You cannot configure Time of Use using the front panel.

Using ION Setup

1. Open the Setup Assistant for your meter. See the ION Setup Help for instructions
2. Select **Revenue > Time of Use**.
3. Select a Time of Use program from the list (for example, Sample TOU) and click **Edit**.
4. Follow the Time of Use Wizard to configure your program. Click **Send** to save the TOU program on your meter.

Time Of Use settings

The Time of Use module's setup registers define your seasons' start and end dates, the day types where your rates differ, and the rate schedules for each season's day types. The module compares the meter's internal clock with the season, day, and time of day settings in these registers and changes its output registers to reflect the current state of these settings.

Seasonal settings

The Time of Use module supports up to four separate seasons. Each seasons' start and end dates are set into the appropriate *Season* setup register.

NOTE: Ensure that there is no date overlapping when defining seasons and that every day of the year is covered by your seasons. If there are gaps between seasons, the module returns an exception message and will not function.

If your rates do not change between seasons, you do not need to configure the *Season* setup registers — by default, all Season 1 rates are in effect all year.

If you have different seasons, enter their start and end dates into the appropriate setup registers. If your season is active on the same dates every year, you only need to enter a single range of dates in the appropriate *Season* setup register. If the active dates are different each year (for example, Season 3 becomes active every first Monday in August), the start dates must be individually specified for each year.

NOTE: Changes to the TOU seasons are noted in the meter's event log.

Time of Use module settings

The Time of Use module is partially configured at the factory. Check the setup registers to ensure that the settings match your Time of Use schedules.

Setup register	Function
Season 1- 4	These setup registers define the dates for each active season. When a season is active, the Time of Use module uses the applicable rate schedules.
Season 1 - 4 Weekday Rates	These setup registers specify seasonal weekday rates.
Season 1 - 4 Weekend Rates	These setup registers specify seasonal weekend rates.
Season 1 - 4 Alt 1 Rates	These setup registers specify a season's daily rates during the days specified in the Alt 1 Days setup register.

Setup register	Function
Season 1 - 4 Alt 2 Rates	These setup registers specify a season's daily rates during the days specified in the Alt 2 Days setup register.
Season 1 - 4 Holiday Rates	These setup registers specify a season's daily rates during the days specified in the Holidays setup register.
Weekdays	This register defines the days of the week for all seasons. The rates in the Season (1, 2, 3, or 4) Weekday Rates setup registers are used on these days.
Weekends	This register defines the weekend days for all seasons. The rates in the Season (1, 2, 3, or 4) Weekend Rates setup registers are used on these days.
Alt 1 Days	This register defines a set of alternative dates for all seasons. These dates generally have different rates from weekdays, weekends, or holidays.
Alt 2 Days	This register is similar in function to Alt 1 Days but contains a different set of dates.
Holidays	This register defines the holidays for all seasons. The rates defined in the Season (1, 2, 3, or 4) Holiday Rates setup registers are used on these days.
Self Read Days	This setup register defines the dates and times that the <i>Self Read</i> output register pulses. If no time is entered in this register, the <i>Self Read</i> output register pulses on the date specified at 12:00 AM.

Displaying Time of Use

View Time of Use values in the following locations:

Application	Menu	Navigation
Front panel	Active TOU Rate and Active TOU Season screens	ALT Display mode
Vista	Time of Use Screen	Revenue tab > Time of use object

Power quality

This chapter explains how to configure your meter's power quality functionality.

NOTE: To help ensure meter accuracy:

Your meter must have adequate power; for power quality applications with inadequate line power, an auxiliary power supply for the meter is recommended.

Your meter must have a properly connected protective earth ground since insufficient earth grounding of the meter can adversely affect meter accuracy.

In this chapter

Power quality configuration	183
Configuring power quality settings	183
Configuring power quality event logging	185
Power quality standards compliance	185
Disturbance Direction Detection	186

Power quality configuration

Power quality configuration is provided by several modules and frameworks, depending on your meter type, such as the Sag/Swell module, the Transient module, the Mains Signalling Evaluation module, and the IEC 61000-4-30 framework, among others.

See the *ION Reference* for more information on these modules.

For a description of the scaled operational values (SOV) feature and the alternate scaling registers on the Power Quality page in the Vista component of Power Monitoring Expert, see "Scaled operational values" on page 174.

Configuring power quality settings

Use Power Monitoring Expert or ION Setup to change your meter's power quality settings.

NOTE: The Sag/Swell module's *Nom Volts* setting is used by the Transient module, as well as in other power quality features such as EN50160 and 4-30 calculations. You must set this register to enable these power quality features. If the Sag/Swell module's *Nom Volts* setup register is set to zero, these functions are disabled. *Nom Volts* is typically set when the meter is put into service. If *Nom Volts* has not been set, enter a value for your system's nominal voltage (i.e., 120, 277, or 347).

Using the front panel

You cannot configure power quality from the front panel.

Using ION Setup

NOTE: COMTRADE must be DISABLED in order to configure Sag/Swell or Transients.

1. Open the Setup Assistant for your meter. See the ION Setup Help for instructions.
2. Select the **Power Quality > Sag/Swell**.
3. Select a setting and then click **Edit**. Configure the settings as required.

NOTE: The Sag/Swell module's *Nom Volts* setting is used by the Transient module, as well as in other power quality features such as EN50160 and 4-30 calculations. All power quality functions are disabled if the nominal voltage is set to 0 (zero).

4. Click the **Transient** tab to set the voltage deviation threshold, set the transient waveform recorder depth and frequency, enable COMTRADE waveform records and set other transient settings.

NOTE: The ION8650A features dual waveform capture: Sags are recorded at 32 samples x 54 cycles. Transients waveform capture at 512 samples x 4 cycles.

5. Re-enable COMTRADE, if necessary.

Using Designer

Open your meter in Designer and navigate to the Power Quality folder. Right-click a module to edit.

Sag/Swell module settings

The Sag/Swell module monitors voltage waveforms for sags and swells (i.e., ITI [CBEMA] Type 2 and Type 3 disturbances). It then reports each disturbance's magnitude and duration. The Sag/Swell module can also detect sub-disturbances during a Sag/Swell event. Settings are as follows:

Setup register	Function	Default
Swell Lim	This is the magnitude above which a voltage deviation is considered a swell.	110
Sag Lim	This is the magnitude below which a voltage deviation is considered a sag.	90
Change Crit	This is the amount a voltage signal must change during a disturbance to be considered a new sub-disturbance.	10
Nom Volts ¹	This is the nominal power system voltage (used for all power quality functions). Set Nom Volts to 0 (zero) to disable power quality monitoring.	0
Hysteresis	This is the difference in magnitude between the start and end limits for a Sag/Swell. For example, if the sag limit is set to 90% and the hysteresis is set to 2%, the voltage needs to reach 92% before the sag is considered over.	2
EvPriority	The priority assigned to Sag/Swell module events (0 to 255, 255 is highest).	0

¹ The primary power system voltage is sometimes different than the PT Primary setup register value (for example, when the PT Primary is used to indicate winding ratio rather than primary voltage).

You also need to set the *EvPriority* register value if you want Sag/Swell events to be recorded in the Event Log. To enable Sag/Swell events, the *EvPriority* value must be greater than the Event Log Controller module's *Cutoff* value (the recommended Sag/ Swell *EvPriority* value is 200). To disable Sag/Swell events so they are not recorded in the Event Log, set *EvPriority* to 0 (zero).

You can change *Swell Lim* and *Sag Lim*, but most applications are served by the default values entered into these registers. The *Change Crit* setup register does not need to be changed for normal operation.

Transient module settings (ION8650A only)

The Transient module monitors voltage waveforms for transient activity (i.e.

ITI [CBEMA] Type 1 disturbances). The *Threshold* setup register defines what voltage disturbance magnitude is considered as transient activity. *Threshold* is interpreted as a percentage of the nominal system voltage, plus 100. For example, if you want transients recorded when voltage deviates from nominal by 20%, enter 120 into the *Threshold* setup register.

Setup register	Function	Default
Threshold	This is the magnitude at which a voltage deviation is considered a transient.	125
EvPriority ¹	The priority assigned Transient module events (0 to 255, 255 is highest).	0

¹ By default, Transient events are not recorded in the Event Log.

You also need to set the *EvPriority* register value if you want Transient events to be recorded in the Event Log. To enable Transient events, the *EvPriority* value must be greater than the Event Log Controller module's *Cutoff* value (the recommended Transient *EvPriority* value is 200). To disable Transient events so they are not recorded in the Event Log, set *EvPriority* to 0 (zero).

Configuring power quality event logging

Use Power Monitoring Expert or ION Setup to change your meter's power quality event log settings.

NOTE: By default, Power Quality events are not included in the Event Log.

Using the front panel

You cannot configure Power Quality event logging from the front panel.

Using ION Setup

1. Open the Setup Assistant for your meter. See the ION Setup Help for instructions.
2. Select **Logging > Event Log**.
3. On the **Event** tab, select SS1 EvPriority (Sag/Swell Event Priority) or TR1 EvPriority (Transient Event Priority), and then click **Edit**.
 - To stop Sag/Swell or Transient events from being recorded in the Event Log, set event priority to zero (0).
 - To include Sag/Swell or Transient events in the Event Log, the event priority must be greater than the Event Log Cutoff (*EL1 Cutoff*) value. The recommended *EvPriority* value for enabling event logging is 200.

Using Designer

Open your meter in Designer and navigate to the Power Quality Setup Framework. Right-click the Sag/Swell or Transient module to edit.

Power quality standards compliance

The ION8650 has additional frameworks and settings related to the power quality standards below.

EN50160 settings (ION8650A and ION8650B)

The EN50160 framework is composed of numerous ION modules including: Mains Signaling Evaluation, Harmonics Evaluation, Voltage Harmonics, Flicker, and more.

NOTE: To avoid missing data in your EN50160 reports, use a meter with an auxiliary power option connected to a UPS (Uninterruptible Power Supply) so that the EN50160 framework continues to operate during power outage situations.

See "EN50160 compliance logging (ION8650A and ION8650B only)" on page 167 for information on EN50160 parameter logging.

See the *Power Quality: ION Meters and EN50160* technical note for details.

4-30 settings (ION8650A and ION8650B only)

IEC 61000-4-30 power quality standard compliance is provided by a variety of ION modules including: Power Quality Aggregator, Harmonics Measurement, Disturbance Analyzer, Symmetrical Components, Mains Signaling Evaluation, Sag/Swell and more.

See the *IEC 61000-4-30 Compliance and ION Meters* technical note for details.

COMTRADE settings (ION8650A only)

The meter can provide waveforms in COMMon format for TRAnsient Data Exchange (COMTRADE) format. COMTRADE records are created from the existing Waveform Recorder modules, which are connected to the COMTRADE module.

See the *COMTRADE and ION Technology* technical note for details.

Disturbance Direction Detection

Your meter has disturbance direction detection capabilities to help you determine the location of a power system disturbance. When a disturbance occurs, the meter analyzes the disturbance information to determine the direction of the disturbance relative to the meter. This analysis includes a confidence level indicating the level of certainty that the disturbance is in the determined direction and is stored in your meter's event log.

Disturbance direction detection can help locate the source of a disturbance when used in a system of disturbance direction detection devices, as shown in the following diagram.

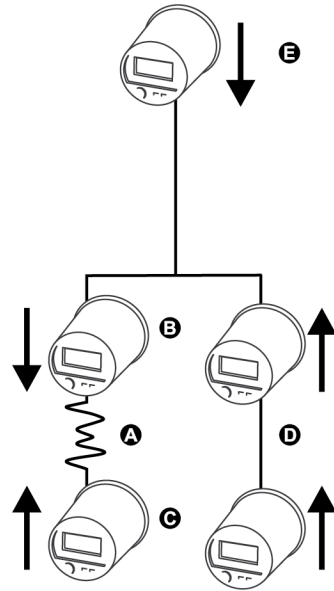

A	Disturbance location
B	Meter #1 reports downstream disturbance
C	Meter #2 reports upstream disturbance
D	Meters report upstream disturbance
E	Meter reports downstream disturbance

The arrows show the direction the meters have determined for the disturbance. With this information, you can focus on the section between meter #1 and meter #2 to find the cause of the disturbance.

NOTE: The disturbance direction detection feature is only available on the ION8650A and ION8650B meter models.

Viewing disturbance direction detection events

The results of the disturbance direction detection algorithm appear in the meter's event log. The image below shows an example of how the Disturbance Direction Detection event appears in your meter's event log when viewed using ION Setup.

NOTE: You can view your meter's event log through the display, ION Setup or using the meter's webpages.

Related topics:

- See the *ION Reference* for more detailed information about the Disturbance Direction Detection module.
- See "Event logging" on page 168 for more information about your meter's event log.

Displays

The meter ships with preconfigured front panel display screens designed to suit the data needs of most users. Different types of screens are available depending on the meter's current mode of operation (see "Modes of operation" on page 29 for details).

Front panel displays can also be customized on your meter to show virtually any measurement or calculation. For example, you can:

- Change displayed parameters, such as from *Vll* to *Vln* or *Vllab* to *Vlna*
- Adjust character size to be different on each screen
- Change data display settings such as backlight timeout, automatic display scrolling, parameter update rate, display mode and display units.

This chapter explains the available front panel displays. It also includes procedures for customizing displays using Power Monitoring Expert or ION Setup.

In this chapter

Configuring front panel displays	189
Default front panel display screens	192
Setting the display brightness	196

Configuring front panel displays

Using the front panel

You cannot configure displays from the front panel.

Using ION Setup

The following sections explain how to add or edit a display screen, and how to set up scaling for a display.

Adding or editing a display screen

1. Open the Setup Assistant for your meter. See the ION Setup Help for instructions.
2. Select the **Displays** screen.
3. Select Displays on the **Front Panel** tab and click **Edit**.

ION Setup uploads your meter's display information to the Display Editor. This can take a few moments.

4. Edit, rename, delete or rearrange displays as needed.
5. Click **New** to add a new display or click **Edit** to change an existing display. The **Display Setup** wizard appears. There are three basic steps for creating or editing display screens.
 - a. **Select a Screen Type:** Choose the screen type you want from the dropdown list.
 - b. **Select Parameters:** Link or unlink the parameters available for your chosen screen type. Assign your preferred display units (if required); see "Considerations when assigning display units" on page 189 for considerations and examples of display unit scaling.
 - c. **Select Digit Display Properties:** Select your display qualities, including digit resolution and truncated or rounded last digits.
6. Click **Send** to save the changes in the meter.

Considerations when assigning display units

NOTE: If you want to scale all front panel values by the same scaling factor, you do not need to assign display units to individual parameters. Instead configure the display scaling settings under the DISPLAY SETUP menu on the front panel; see "DISPLAY SETUP menu" on page 40. You can also configure the display scaling settings by accessing the Display Options module; see the *ION Reference* for more information.

For most values, the meter determines and displays the correct units for the source measurement, and automatically scales displayed values for readability. If these units meet your needs, you do not need to configure display unit scaling. Assigning display units allows you to: 1) override the default units and force a certain scaling or 2) to display units when the meter cannot determine the correct units (for example, when the source is an output from an Arithmetic module).

For the purposes of the display units, the source parameter is assumed to be in the base units of the Power Meter module (in other words, V, A, kW, etc.). If the source parameter is not in the base units of the Power Meter module, the parameter may be scaled incorrectly or display incorrect units.

NOTE: You can only assign display units to One, Two, Three, and Four Parameter screens and One, Two, and Three Parameter with Timestamp screens.

The available units are:

- | | | | |
|------------------------|-----------------------|--------------------|----------------------|
| – Default | – V, kV, MV | – A, kA, MA | – kw, MW, GW |
| – kVAR, MVAR, GVAR | – kVA, MVA, GVA | – Vh, kWh, MVh | – Ah, kAh, MAh |
| – kWh, MWh, GWh | – kVARh, MVARh, GVARh | – kVAh, MVAh, GVAh | – LD/LG ¹ |
| – IND/CAP ¹ | – Hz | – % | – Blank |

¹Power factor related units will not scale or change based on the input value. They are always assumed to be coming from a lagging source or a leading source.

The following example illustrates display unit scaling on a three parameter screen, including the case when the parameter is not in the base units from the Power Meter module. In the example, the kW tot value from the Power Meter module is 10000.

- Parameter 1 = kW tot directly from the Power Meter module
- Parameter 2 = kW tot from an Arithmetic module that has divided the Power Meter module value by 1000, converting it to MW.
- Parameter 3 = kW tot from an Arithmetic module that does not scale the value from the Power Meter module.

Configuration	Displayed value	Notes
Default	Parameter 1 = 10000 kW Parameter 2 = 10 Parameter 3 = 10000	Parameter 2 and 3 do not display units because they come from Arithmetic modules
kW	Parameter 1 = 10000 kW Parameter 2 = 10 kW Parameter 3 = 10000 kW	Parameter 2 and 3 do not change since they are assumed to be in the base units of the Power Meter module. However, parameter 2 is shown as 10 kW when it has already been scaled to 10 MW.
MW	Parameter 1 = 10 MW Parameter 2 = 0.01 MW Parameter 3 = 10 MW	All three parameters are scaled. However, parameter 2 has been scaled twice.

Using Designer

NOTE: Before you reconfigure or delete a framework, it is recommended that you make a copy. This ensures that you can restore the framework, if necessary, without having to reinitialize the factory configuration.

Removing a data display screen

1. Open your meter in Designer.
2. Select the Display module responsible for the screen.
3. Press DELETE. This also deletes all links to that particular Display module.

If the display screen you are deleting is part of the automatic scrolling cycle, you must reconfigure the links from the Scroll module's *Trigger* outputs to the remaining Display modules so that the following considerations hold true:

- The first Display module in the scrolling cycle is linked to the *Trigger 1* output of the Scroll module.
- The last Display module in the scrolling cycle (module *n*) is linked to the *Trigger n* output of the Scroll module. For example, if your scrolling cycle consists of 5 screens, *Trigger 5* should be linked to the fifth module in the cycle.
- The *Wraparound* setup register of the Scroll module designates the last trigger output (*Trigger n*). Expanding on the previous example, since *Trigger 5* is the last trigger, the Scroll module's *Wraparound* setup register would have a value of 5.

Adding a new display screen

1. Create a Display module.
2. Define the modules characteristics (display format) by adjusting its setup registers.
3. Link any required data to the *Source* inputs of the Display module.

If you want your new screen to appear in the automatic scrolling cycle, you must link the *Show* input of the Display module to a *Trigger* output of a Scroll module.

Creating a Disk Simulator screen

1. Create a new Display module and set the type as *Disk Simulator*.
2. Connect the new Display module's first input to the Calibration Pulser module's *Disk Position* output that you want to monitor for its pulsing interval.
3. To include the newly added screen to the ALT screen list, connect the Display module's Show1 and Show2 inputs to the Scroll module's last available *Trigger* outputs in ALT SCROLL UP and ALT SCROLL DOWN (respectively).

You can determine the last available *Trigger* by right-clicking on the output to discover the *Triggers' owners*.

4. Increase the Scroll module's *Wraparound* setup register by 1 to include the new screen.
5. Configure the remaining display settings according to your needs.

Although the Disk Simulator display is intended to show the disk behavior of mechanical watt-hour meters, this feature can be used to monitor any accumulated meter quantity over the time. To do this, connect the Display module's first input to the meter quantity and connect the second input to the maximum value that you expect the displayed quantity to be bounded by (this can be any output register or an *External Numeric* module register). In a case where the Display module is not connected to a Calibration Pulser module, the Disk Simulator revolves from left to right.

If the associated Calibration Pulser module is set for NET accumulation, and a negative value is accumulated and sent to the Disk Simulator display, the negative number on the display will be a negative accumulation, but the display disk will still go from left to right (forwards). To make the display disk go from right to left (backwards), set the associated Calibration Pulser module's *Int Mode* register to reverse.

NOTE: The inputs to the Disk Simulator display are always positive. If the value exceeds the maximum scale value assigned in the second input, nothing is displayed except labels and the disk rectangle.

Configuring leading zeros

The leading zeros and decimal point in a numeric display can be configured with the Display module setup register *Screen Resolution*. For example, the number 276.3443 can be configured in one of the following ways, depending on the selection you make in the *Screen Resolution* setup register:

Value	Screen resolution
276.3443	1.x = 276.3
	1234.xx = 0276.34
	123456. = 000276.

If the *Screen Resolution* setup register is set to DEFAULT, the Display module uses the resolutions defined in the Display Options module.

Last digit mode

The Display module setup register *Last Digit Mode* lets you specify whether to truncate or round a value's last digit. Numbers round up at 5 or greater and round down from 1 to 4. A truncated value disposes of any digits after the number of decimal places that you specified in the *Screen Resolution* setup register.

Screen resolution =1.xxx		
Value	=	276.35192
Rounded	=	276.352
Truncated	=	276.351

Configuring parameter titles

The parameter value on a display screen is the value of an output connected to the Display module *Source* input register. By default, the displayed parameter's title is the name of the output connected to the *Source* input. The Display module *Source Title* setup register lets you change the default to a title that better describes your system. For example, if "KWh Net" is linked to the first *Source* input, you can change its display name by setting *Source 1 Title* to "KWh Net West". A maximum of 25 characters is permitted.

See "Changing TEST mode timeout" on page 199 for information on configuring TEST mode display timeouts.

Default front panel display screens

Each mode of operation (NORM, ALT and TEST) has its own display screens, providing various power system data and meter properties screens.

NORM mode display screens

The meter comes factory-configured with the NORM mode displays detailed below. If the settings in the Scroll module have not been altered, each screen is displayed for five seconds (if no front panel buttons are pressed).

Display scrolling is suspended when a front panel button is pressed, allowing you to manually scroll through the display screens using the up or down arrow buttons. If required, refer to "Front panel features" on page 23 for more instructions on using the front panel buttons.

- kWh: This screen displays kWh delivered and received values.
- kVARh: This screen displays kVARh delivered and received values.
- kVAh: This screen displays kVAh delivered and received values.
- Peak Demand Delivered: This screen displays the maximum delivered kW, kVAR, kVA values and a timestamp of when the peak occurred. These values are sliding window (rolling block) demand calculations.
- Peak Demand Reset Count: This screen displays a count of the number of demand resets executed as well as a timestamp of the latest peak demand reset.
- Q Metering: This screen displays approximated VARh measurements, one phase (60 degrees) behind the normal watt-hour connection (90° - 330° and 150° - 270°).
- Disk Simulator: This display simulates the behavior of a mechanical watt-hour meter indicating power received or delivered by the direction of the pulse.
- All Segments: This is a screen test where a black screen showing all segments (all pixels on) indicates that the display is functioning properly.

ALT mode default display screens

The meter comes factory-configured with the ALT mode displays detailed below. If the settings in the Scroll module have not been altered, each screen is displayed for five seconds if no front panel buttons are pressed (until five minutes have elapsed).

Viewing ALT display modes

1. Press the **Alt/Enter** button once to toggle between the NORM and ALT display modes.
2. Press the up or down arrow buttons to scroll back or forth through the displays.

If no buttons are pressed, the meter reverts to NORM mode after five minutes.

NOTE: These screens vary depending on the firmware version on the meter and custom display configuration.

- Name Plate 1: The Name Plate 1 screen contains information on owner, TAG1, TAG2, battery life, and firmware version and feature set of the meter.

TAG1 and TAG2 typically identify the meter's user and installed location. The Owner and TAG registers are located in the Factory module and are configurable with Power Monitoring Expert or ION Setup. See "TAG your meter" on page 43.

- Name Plate 2: This screen displays the following information for the current sliding window (rolling block) demand settings:

	Sliding Window (Rolling Block)
CONFIG	Length of the demand period multiplied by the number of demand periods
UPDATE	Length of the demand period
SYNC	Clock synchronization source
MAX (kW)	Maximum kW Demand ¹

¹ The MAX (kW) value is a maximum allowable demand level based on installed transformer configurations and nominal voltages and currents.

- **Event Log:** The Event Log screen displays up to four of the most recent, high priority events (priority 255 only). The date, a timestamp, an event description, and an event code are provided for each event displayed. If more than four high priority events have been recorded, the Event Log screen indicates additional logs exist. Refer to "Data logging" on page 162 for more details.
- **Phasor Diagram:** This screen shows phasors and numeric values for each phase current and phase voltage measurement.
- **Instantaneous Voltage:** This screen shows the phase voltage and average voltage (line-to-neutral or line-to-line voltage, depending on the meter's service type).
- **Instantaneous Current:** This screen shows the phase current and average current values.
- **Instantaneous Power:** This screen shows kW total, kVAR total, kVA total and signed Power Factor total values.
- **Instantaneous Demand:** This screen shows kW delivered and received from the sliding window (rolling block) demand calculation.
- **Voltage Harmonics:** These screens show per-phase voltage harmonic histograms.
- **Current Harmonics:** These screens show per-phase current harmonic histograms.
- **Instantaneous Demand:** This screen shows kW delivered and received.
- **Flicker (ION8650A and ION8650B only):** This screen displays flicker measurements from V1, V2 and V3.
- **Frequency:** This screen displays frequency information.

ALT mode Time of Use (TOU) display screens

The ALT mode TOU display screens are factory-configured to show Time of Use (TOU) data. The measurements displayed originate from frameworks of modules that are linked to a TOU module. By default, only one season is configured in the sample TOU schedule; until you configure other seasons, all data appears under that one season. For details about the TOU module, refer to the *ION Reference*.

By default, all demand values result from sliding window (rolling block) calculations.

NOTE: The following abbreviations are used on the TOU display screens:

PB = Past Billing period. A billing period is the time between two consecutive meter readings for billing purposes by a utility.

PS = Previous Season. Billing Seasons are defined in the TOU module description in the *ION Reference*.

- **Active TOU Rate:** This screen shows which of the valid TOU billing rates is active.
- **Active TOU Season:** This screen shows which TOU billing season is currently active.
- **TOU Energy by Rate:** This screen shows kWh delivered values for each TOU rate.

- kW Peak Demand: These screens display the maximum kW delivered value for each TOU rate. These values result from sliding window (rolling block) demand calculations.
- Past Billing Energy: This screen displays the kWh delivered values for each TOU rate in the previous billing period.
- Past Billing Peak Demand: These screens display the maximum kW delivered value for each TOU rate in the previous billing period. These values result from sliding window (rolling block) demand calculations.
- Past Season Energy: This screen displays the kWh delivered for each TOU rate in the past billing season. These values result from sliding window (rolling block) demand calculations.
- Past Season Peak Demand: These screens display the maximum kW delivered for each TOU rate in the past billing season.
- Past Billing/Season Energy: These screens display the kWh delivered and received values in the past billing period and billing season.
- Past Bill/ Season Pk Demand: These screens show the maximum kW received values in the past billing period and billing season. These values result from a sliding window (rolling block) demand calculation.
- Past Billing/Season Energy: These screens display the kVARh delivered and received values in the past billing period and billing season.
- Past Bill/Season Pk Demand: These screens display the maximum kVAR delivered and received values in the past billing period and billing season. These values result from a sliding window (rolling block) demand calculation.
- Past Billing/Season Energy: These screens display the kVAh delivered and received values in the past billing period and billing season.
- Past Bill/Season Pk Demand: These screens display the maximum kVA delivered and received values in the past billing period and billing season. These values result from a sliding window (rolling block) demand calculation.

TEST mode default display screens

The values shown in the TEST mode display screens represent different accumulators than those shown in NORM mode (although they perform some of the same basic measurements). The TEST mode display values are for the purpose of checking accuracy; they only accumulate while the meter is in TEST mode.

Viewing TEST mode

There are two ways to switch the meter into TEST mode depending on the type of meter you have:

- Standard meter (without hardware lock): You must use Power Monitoring Expert or ION Setup; refer to "Switching to TEST mode" on page 198.
- Standard hardware-locked meter: You must remove the cover from the meter and press the TEST mode button; refer to "Performing a master reset from the front panel" on page 204 for detailed instructions on removing the meter's cover.

When the meter is in TEST mode, the front panel cycles through four TEST mode display screens:

- kWh Test: This screen shows TEST mode kWh delivered and received values.
- kVARh/KVAh Test: This screen shows TEST mode kVARh/KVAh delivered and received values.
- Instantaneous Demand Test: This screen shows TEST mode kW delivered and received values. Both quantities are produced from a sliding window (rolling block) demand calculation. This value is reset if the demand reset switch is turned while the device is in TEST mode.

Setting the display brightness

The Brightness setup register in the Display Options module allows you to set the display to one of four different brightness levels. The brightness level is controlled through ION Setup.

1. Start ION Setup.
2. Connect to your meter in Advanced Mode.
3. Navigate to the Display Option Modules folder and double-click on the Display Option module in the right-hand pane.
4. Select the Setup Register tab.
5. Select the *Brightness* register and click **Edit**.
6. Select a brightness level (Dim, Standard, Bright, Extra Bright) from the dropdown list and click **OK**.
7. Click **Send** to save your changes to the meter.

TEST mode

TEST mode is typically used for verifying meter function. The meter is usually reading data from a test power supply while these functions are performed.

Several things to note about TEST mode:

- All the billing quantities that are recorded when the meter is in Normal mode stop accumulating when the meter is switched to TEST mode. The data is sent to special TEST mode registers instead.
- The values accumulated in these test registers are displayed on the front panel and in Power Monitoring Expert or ION Setup.
- The regular normal mode billing registers are unaffected while the meter is in TEST mode; accumulation of this data continues as soon as you exit TEST mode.
- All test registers are reset to zero when you exit TEST mode.

NOTE: The meter always returns to NORM mode when you exit TEST mode, even if you entered TEST mode from ALT mode.

You cannot place a hardware-locked meter in TEST mode using Power Monitoring Expert or ION Setup. The meter must be placed in TEST mode using the front panel.

Refer to the *PowerLogic ION8650 accuracy verification* technical note for final accuracy verification test details and procedure.

This chapter describes your meter's TEST mode and explains how to switch from Normal mode to TEST mode.

In this chapter

Switching to TEST mode	198
Changing TEST mode timeout	199
TEST mode default display screens	200
TEST mode LED energy pulsing	201

Switching to TEST mode

Place the meter into TEST mode using the front panel, ION Setup or Vista. The meter's front panel informs you when the meter is in TEST mode with a special display screen.

Using the front panel

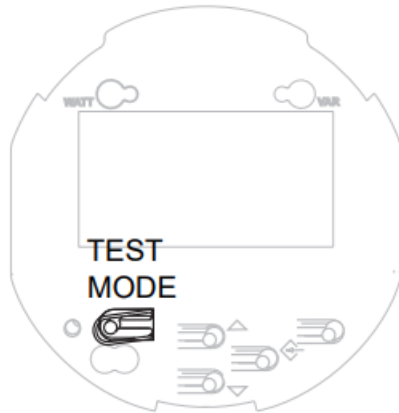

The TEST mode button on the meter is located beneath the outer cover. You must first remove the cover to access the button. Refer to the *ION8650 Installation guide* for instructions and safety precautions.

⚠ DANGER

HAZARD OF ELECTRIC SHOCK

Wear PPE and take precautions not to touch the meter's lever contact switches if accessing the front panel buttons of a switchboard meter.

Failure to follow these instructions will result in death or serious injury.

After you remove the outer cover, press the TEST mode button.

NOTE: If you have a hardware-locked meter, only the basic communications parameters can be changed in NORM mode. You must enter TEST mode to change other meter parameters on the hardware-locked meter. See for more details.

Using ION Setup

NOTE: You cannot place a hardware-locked meter in TEST mode using ION Setup. The meter must be placed in TEST mode using the front panel. See [Using the front panel](#) above.

In ION Setup:

1. Open the Setup Assistant for your meter. See the ION Setup Help for instructions.
2. Click **Verification**.
3. Select Test Mode on the Verification tab and click **Edit**. Enter your meter password if prompted. A dialog box informs you that the meter is in Test mode. Click **OK**.

The Test Mode screen appears, and test values are displayed.

4. Click on the tabs to perform various test-related tasks. See the ION Setup online help for more information.
5. Click **Scaling** on the **Energy** tab if you want to apply PT/CT scaling to the values displayed in Test mode. The default is OFF (no scaling is applied).
6. Click **Loss Mode** on the **Volts, Amps and Power** tab if you want any transformer loss compensation that you have configured applied to values in TEST mode.
7. Click **Close**. A dialog box informs you that the meter is back in Normal mode.

Using Vista

NOTE: You cannot place a hardware-locked meter in TEST mode using Power Monitoring Expert. The meter must be placed in TEST mode using the front panel. See [Using the front panel](#) above.

1. Open your meter in Vista.
2. Select the **Setup/Diagnostics** tab and click **General Setup**.
3. Select the Test Mode option for Meter Mode. You are prompted for the Power Monitoring Expert user password. If meter security is enabled, you are also prompted for the meter password. For more information see the Vista section of the online *Power Monitoring Expert Help*.

Changing TEST mode timeout

If no front panel buttons are pressed, the meter exits TEST mode after 30 minutes (1800 seconds) by default, if the default TEST mode timeout value has not been changed. The timeout value resets to 30 minutes each time you press any front panel button. While in TEST mode, the value on the bottom right of the status bar indicates the amount of time before TEST mode times out. The meter always returns to NORM mode when the TEST mode timeout elapses.

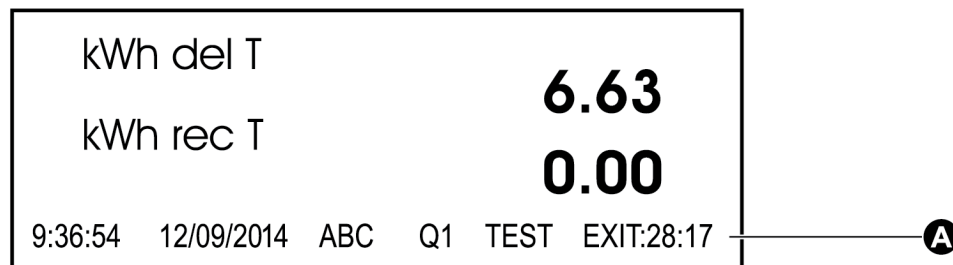

A The timer indicates the TEST mode timeout.

You can change the value of the TEST mode timeout using Power Monitoring Expert, ION Setup or the front panel.

Using the front panel

Follow these steps to change the TEST mode timeout using the front panel:

NOTE: You must be in TEST mode to change the TEST mode timeout if your meter is hardware locked.

1. Enter the SETUP menu by holding down the **ALT/ENTER** button.
2. Scroll through the menu items, highlight DISPLAY OPTIONS, and press the **ALT/ENTER** button.
3. Scroll down and highlight the TEST MODE TO menu item. Press **ALT/ENTER**. The current TEST mode timeout is displayed.
4. Enter the new value of the TEST mode timeout in seconds. Use the up or down arrow buttons to change the value of the highlighted digit. Press the up or down arrow button to change the position of the highlight cursor. Press the **ALT/ENTER** button.
5. Select YES to confirm the change. Enter the meter password if prompted.

Using ION Setup

1. Connect to the meter in Advanced Mode. See the ION Setup Help for instructions.
2. Locate the Display Options module in the module list and double-click to open the module.
3. Click the Setup Registers tab and double-click the Test Mode Timeout setup register.
4. Set the *Test Mode Timeout* to the desired time. You can choose from a numeric bounded format or an elapsed interval format.
5. Click **Send** to save the changes to the meter.

Using Designer

1. Open your meter in Designer.
2. Double-click the Display Setup folder.
3. Right-click on the Display Options module to access the setup registers. Select the *Test Mode Timeout* setup register and click **Modify** to edit.
4. Set the *Test Mode Timeout* to the desired time.
5. Click **OK** to send the changes to the meter.

TEST mode default display screens

The values shown in the TEST mode display screens represent different accumulators than those shown in NORM mode (although they perform some of the same basic measurements). The TEST mode display values are for accuracy checking purposes; they only accumulate while the meter is in TEST mode.

In TEST mode, the front panel cycles through four TEST mode display screens:

- kWh TEST: This screen shows TEST mode kWh delivered and received values.
- kVARh/KVAh TEST: This screen shows TEST mode kVARh/KVAh delivered and received values.
- Instantaneous Demand TEST: This screen shows TEST mode kW delivered and received values. Both quantities are produced from a sliding window (rolling block) demand

calculation. This value is reset if the demand reset switch is turned while the device is in TEST mode.

TEST mode LED energy pulsing

Above the display screen are two pairs of energy pulsing LEDs and infrared outputs. The LEDs and IR outputs are factory-configured to pulse while the meter is in TEST mode.

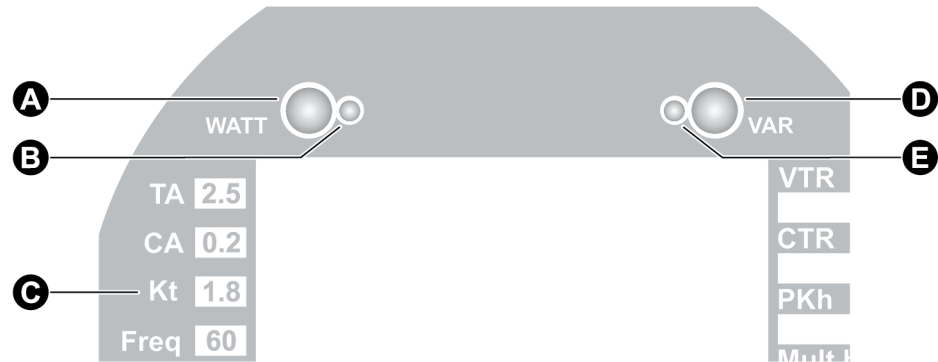

A	WATT infrared output
B	WATT LED
C	The Kt label indicates the default pulsing rate
D	VAR infrared output
E	VAR LED

The energy pulsing LEDs provide an interface for accuracy checking instruments. The Kt label indicates the factory-configured pulsing rate. (You can change the energy pulsing frequency with Power Monitoring Expert or ION Setup.) See "Configuring energy pulsing" on page 159 for more information on configuring the LED settings.

Resets

Resets allow you to clear various accumulated parameters stored by the meter.

This chapter provides instructions for performing various meter resets; including a master reset, and demand resets.

In this chapter

Performing a reset	203
Performing a master reset	203
Performing a demand reset	204

Performing a reset

Resets allow you to clear various accumulated parameters stored by the meter.

Performing a master reset

To perform a master reset on a hardware-locked meter, you must remove the front cover and press the master reset button. See "Master resets and hardware-locked meters" on page 206 for more information.

With a meter that is not hardware-locked, you can perform a master reset using software. It does not have to be in TEST mode.

NOTICE

DATA LOSS

Retrieve all important data from the device before you perform a master reset.

Failure to follow these instructions can result in data loss.

Parameters affected by a master reset

The master reset deletes most accumulated values and all derived revenue measurements from the meter, clears the meters event and waveform logs, and clears COMTRADE waveform records from the meter's internal FTP server. The mode that the meter is in (NORM mode or TEST mode - see "Modes of operation" on page 29) defines the values that are reset.

NORM or ALT mode

In NORM or ALT mode, the following parameters are reset to zero:

- Energy and Demand
- Peak Demand
- Loss Calculation
- Long-term Min/Max
- Power Quality disturbance counters
- Time of Use

The following are cleared:

- Event Log
- All Data Recorders
- All Waveform Recorders
- All COMTRADE files

TEST mode

All TEST mode Energy and Demand measurements are set to zero.

Performing a demand reset

Parameters affected by a demand reset

The mode that the meter is in (for example, NORM mode or TEST mode) defines the values that will be reset.

- NORM mode: resets the peak demand values logged in the meter.
- TEST mode: resets the test demand parameters to zero.

Demand Lockout Time

The setup register labeled *Demand Lockout Time* (Display Options module) sets the minimum time allowed between consecutive demand resets; the meter ignores any attempts to reset the demand outside the bounds of the register.

The default value for the Demand Lockout time is 25 days. For details on the Demand Lockout Time setup register, refer to "Configuring demand reset lockout time" on page 142.

For more details on the Display Options module, see ION Reference.

Using the front panel

Performing a master reset from the front panel

The master reset button is recessed to avoid accidental activation. You must first remove the meter's cover before you can perform a master reset.

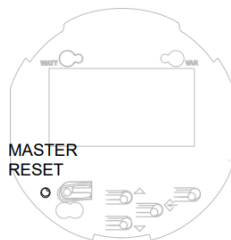

⚠ DANGER

HAZARD OF ELECTRIC SHOCK

Wear PPE and take precautions not to touch the meter's lever contact switches if accessing the front panel buttons of a switchboard meter.

Failure to follow these instructions will result in death or serious injury.

1. Remove the front cover of the meter. Refer to the *ION8650 Installation guide* for instructions and safety precautions.
2. Using a pin or similar instrument, press and hold the master reset button. The message **All recorded data will be lost HOLD TO CONTINUE** is displayed. Hold the master reset

button for 5 seconds to continue with the reset.



NOTE: Do not configure or power down your meter until the meter's front panel displays a message stating that the master reset is complete. If you configure or power down your meter during a master reset, the affected parameters may not be completely reset.



Performing a demand reset from the front panel

The demand reset switch can be activated with the cover on or off.

In most applications, the demand reset switch is sealed with an anti-tamper mechanism; a through-hole in the switch can accommodate either an external seal or a locking mechanism. See for details of anti- tamper sealing.

NOTE: A Demand Lockout Time register sets the minimum time allowed between consecutive demand resets; the meter ignores any attempts to reset the demand outside the bounds of the register. The default value for the Demand Lockout Time is 25 days (2160000s).

Using ION Setup

1. Open the Setup Assistant for your meter. See the ION Setup Help for instructions.
2. Click **Verification**.
3. Select **Normal Mode**, and then click **Display**.
4. Select the desired tab in the Normal Mode dialog box. Two resets are available: Peak Reset and Master Reset. Click the appropriate button to perform the reset (Peak Demand in the example below).

A dialog box informs you when the reset is complete.

NOTE: Do not configure or power down your meter until a message appears stating that the master reset is complete. If you configure or power down your meter during a master reset, the affected parameters may not be completely reset.

Using Vista

Open your meter in Vista. You can perform several resets from within Vista.

Performing a master reset

NOTE: The master reset is not accessible via software in a hardware-locked meter, whether the meter is in TEST, ALT or NORM mode. A master reset on a hardware-locked meter can only be performed from the front panel. See "Master resets and hardware-locked meters" on page 206 for details.

With a meter that is not hardware-locked, you can perform a master reset via software. It does not need to be in TEST mode.

1. Click the **Setup/Diagnostics** tab and click the **General** icon.
2. Click the **Master Reset** icon.

NOTE: Do not configure or power down your meter until a message appears stating that the master reset is complete. If you configure or power down your meter during a master reset, the affected parameters may not be completely reset.

Performing a peak demand reset

1. Click the **Revenue** tab and click the **Demand Max** icon.
2. Click the **Peak demand reset** icon.

Performing a Min/Max reset

1. Click the **Volts/Amps** tab and click the **Long-term min/max** icon.
2. Click the **Reset Min/Max** icon.

Performing a Sag/Swell or Harmonics Min/Max reset

1. Click the **Power Quality** tab.
2. Click **Reset counters** to reset the disturbance counters. Click the **Harmonics Details** icon then click **Reset Min/Max** to reset the harmonics min/max values.

NOTE: The master reset is not accessible via software in a hardware-locked meter, whether the meter is in TEST, ALT or NORM mode. A master reset on a hardware-locked meter can only be performed from the front panel. See "Master resets and hardware-locked meters" on page 206 for details.

With a meter that is not hardware-locked, you can perform a master reset via software. It does not need to be in TEST mode.

Master resets and hardware-locked meters

The master reset is not accessible via software in a hardware-locked meter, whether the meter is in TEST, ALT or NORM mode. A complete master reset on a hardware-locked meter can only be performed by pressing the master reset button on the meter's front panel. See "Performing a master reset from the front panel" on page 204.

TEST mode

In TEST mode, a screen is displayed stating that the master reset is unavailable:

MASTER RESET
UNAVAILABLE IN
TEST MODE
19:36:54 12/09/2014 Q1 TEST EXIT: 29:55

Normal mode, Locked

In this case the meter attempts the master reset, but revenue and event logs are not cleared. The rest of the master reset is successful.

LOCKED METER
PARTIAL RESET
IN PROGRESS
13:36:54 12/09/2014 Q1 NORM 0:46m

LOCKED METER
PARTIAL RESET
COMPLETED
13:36:54 12/09/2014 Q1 NORM 0:49m

Setpoints

The Relative Setpoint module provides extensive non-critical control, secondary protection, and analysis capabilities by allowing you to initiate an action in response to a specific condition. It is particularly useful for performing actions based on differences between a value (for example, kW on phase A) relative to a reference value (for example, kW demand for all three phases). Use this module's outputs for demand control of equipment or any other applications requiring setpoint activity relative to a varying value. See the *ION Reference* for more information on the Relative Setpoint module.

WARNING

HAZARD OF UNINTENDED OPERATION

- Do not use the meter for critical control or protection applications where human or equipment safety relies on the operation of the control circuit.
- Be aware that an unexpected change of state of the digital outputs may result when the supply power to the meter is interrupted or after a meter firmware or template upgrade.

Failure to follow these instructions can result in death, serious injury, or equipment damage.

This chapter provides instructions for configuring meter setpoints.

In this chapter

Configuring setpoints	209
Relative Setpoint module settings	209

Configuring setpoints

Use Power Monitoring Expert or ION Setup to change your meter's setpoints.

Using the front panel

You cannot configure setpoints using the front panel.

Using ION Setup

1. Connect to your meter in Advanced Mode.
2. Click on the Relative Setpoint module you want to configure.

Using Vista

Open your meter in Vista and click on the **Setpoints** tab. Click the **Setup** icon. Use the switches to turn various monitoring on and off (see circled below). Click the numeric boxes to edit condition settings.

Relative Setpoint module settings

By default, the following Relative Setpoint modules are configured:

Label	Description
Over KW sd	When active, this annunciates when the total kW sliding window demand exceeds a specified amount.
Over I a	When active, this annunciates when the current on phase A exceeds a specified amount.
Over I b	When active, this annunciates when the current on phase B exceeds a specified amount.
Over I c	When active, this annunciates when the current on phase C exceeds a specified amount.
Over V unbal	When active, this annunciates if the voltage unbalance exceeds a specified amount.
Phase 1 loss, Phase 2 loss, Phase 3 loss	When active, these annunciate if the phase voltage drops below the Sag/Swell module's <i>Nom Volts</i> register by a specified amount.
V1, V2, V3 (+/- 15%) for 10m, 10s, 3s	When active, these annunciate when the phase voltage deviates from the Sag/Swell module's <i>Nom Volts</i> register by a specified amount.

NOTE: There is usually no need to change any of the Relative Setpoint modules' setup registers for normal operation of the meter.

See the *ION Reference* for more information on the Relative Setpoint module.

Fine tuning over condition monitoring

If you want to fine-tune over condition monitoring, the only setup registers you should change are *SusUntION* and *SusUntIOFF*.

SusUntION determines how long the modules wait after an over condition is detected before reporting it. This gives the monitored value a short period to correct itself before the event is registered with the module so that very brief over conditions are ignored. Similarly, *SusUntIOFF* is the amount of time a normal value must be present before the module considers normal operation to be restored. Both *SusUntION* and *SusUntIOFF* values are entered in seconds.

Reports

Accumulated meter values are saved in logs. These logs can be acquired by your energy management software and saved in its database for analysis and reporting.

The Web Reporter component of Power Monitoring Expert is a database reporting application that lets you define, generate, and manage comprehensive reports based on the information in your system database. It processes selected data and generates a finished report.

For more information on reports, see the Web Reporter section of the online *Power Monitoring Expert Help*.

This chapter provides instructions for viewing various meter reports and logs.

In this chapter

Viewing meter logs	211
--------------------------	-----

Viewing meter logs

View meter logs using Power Monitoring Expert, ION Setup or the front panel.

Using the front panel

The front panel only displays recent high priority events (Event Log).

DATE	TIME	EVENT	CODE
12/08/2014	10:23:45	Shutdown	SD25
12/08/2014	10:42:03	Power Up	SD25
12/08/2014	11:19:26	Changed Setup	SD25
ADDITIONAL LOGS - READ THROUGH COMMS			
9:36:54	12/09/2014	ABC Q1	ALT  11m

Press **ALT/ENTER** to access the ALT display then press the up and down arrow buttons to navigate to the Event Log.

Using ION Setup

1. Open the Setup Assistant for your meter. See the ION Setup Help for instructions.
2. Select the **Reports** screen.
3. Select one of the logs or comparisons in the list and click **Display** to view the associated log.
4. You can view, save or print the log. Click **Close** to exit.

See also "Viewing data log information" on page 168 for information on viewing data log information in ION Setup.

Using Vista

Open your meter in Vista and click on the various tabs available. Click an icon to view the associated logs. The following logs are available in Vista:

- Volts/Amps tab:
 - Meter Events
 - Voltage
 - Current
 - Power
 - Frequency/PF
- Revenue tab:
 - Logged Interval data
- Power Quality tab:
 - Harmonics Trending
 - Transient & Sag/Swell Statistics CBEMA
 - Waveforms/Sequence of Events
 - EN50160

Schneider Electric

35 rue Joseph Monier
92500 Rueil Malmaison – France

Phone: +33 (0) 1 41 70 00
www.se.com

As standards, specifications, and designs change from time to time, please
ask for confirmation of the information given in this publication.

© 2021 Schneider Electric. All Rights Reserved.

7EN02-0306-06 05/2021