

# Andover Continuum™

## Area Purge

The Andover Continuum™ “Area Purge” utility purges (removes) selected personnel’s access to areas in a facility based on cardholder inactivity for these areas during a specified time period.

The screenshot displays the 'Automatic Area Purging' utility interface. It is divided into several sections:

- Primary:** Contains an 'Auto Purging' toggle set to 'On' and a 'Refresh All' button.
- Automatic Area Purging Table:** A table with columns for Schedule Time, Status, and Site. It lists several pending purge tasks for various sites like 'Wichita Falls Reg CO' and 'Dallas CO'.
- Area Selection:** A list of areas with checkboxes for inclusion or exclusion. Selected areas include 'KS\_TpkaNORComm ECAS', 'KS\_TpkaNORSWBT ECAS', 'KS\_WabashCO INF', 'KS\_WabashComm INF', 'KS\_WeldonSpringsCO', 'KS\_WeldonSpringsComm', 'KS\_WestportGEN INF', 'KS\_WestportCombo INF', 'KS\_WhiteHall CO', 'KS\_WhiteHallComm', 'KS\_WichitaToll ECAS', and 'KS\_WichitaTollComm ECAS'.
- Excluded Cardholders Table:** A table with columns for Exclude, Rule, Cardholder, and Department. It lists cardholders like 'Ladewig\_Terry', 'Ladinsky\_Jason', 'Ladipo\_Verna', 'LADNER\_TREVOR', 'Ladron de Ouevara\_H', 'Lad\_Raman', 'Laeder\_Wayne', 'Lafata\_Steve', 'Lafaver\_Tim', 'LAFAYE\_ROBERT', 'Lafayette\_Yvonne', 'Laforney\_Ronald', 'LAFFERTY\_SAM', and 'Lafley\_Fred'.
- Configuration:** Includes 'Card Unused Timeframe: 180 days', 'New AreaLink Grace Timeframe: 60 days', and 'Purge Report' options (Sort by Area, Sort by Cardholder).
- Scheduled Purges Table:** A table with columns for Schedule Time, Status, and Del. It shows a list of scheduled purge events.
- Purge Date & Time Scheduler:** Includes a calendar view for the date (09/27/2002) and time (01:56:00 PM), along with a 'Quickkey' field and a 'Schedule every' dropdown.
- Buttons:** Includes 'Save', 'Delete', 'Refresh', 'Report', 'Dir Stats', 'Purge Report', 'Purge NOW', 'Include All', 'Exclude All', 'Add to Scheduled Purges', 'Select Printer', 'Quit', 'Check All', 'Uncheck All', and 'Delete Checked'.

# Area Purge for Andover Continuum Features

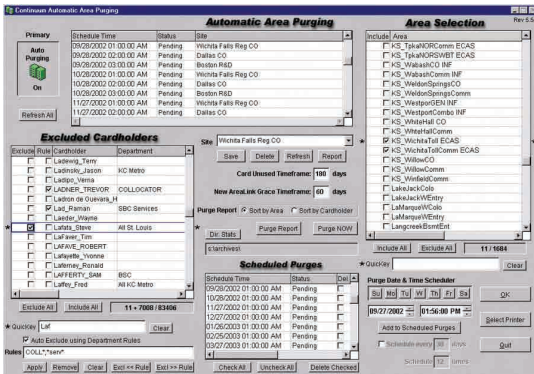

The “Area Purge” utility not only limits the risk of unauthorized card use, but is especially beneficial to larger facilities where cardholder database cleanup can be extremely tedious and time-consuming. In today’s world of heightened security concerns, many corporations are now requiring this feature.

The “Auto Purge” utility is extremely flexible. You can select different criteria and rules for your purges, and once configured, the system can run automatically or on an as-needed (manual) basis. In addition, an “Area Purge Reports” application provides a variety of reporting options and e-mailing capability. The “Area Purge” utility uses (and requires) the Andover Continuum “Access Event Archiver” database as the source of access event information, along with Andover Continuum CyberStation workstation to perform area purgings.



## PRODUCT AT A GLANCE

- Automatic Deletion of Access Privileges Based on Inactivity
- Lessen Risk of Unauthorized Card Use
- Overall System Security Increased
- Flexible Setup Allows Multiple Purge Rules and Schedules
- Tremendous Time Savings Compared to Manual Database Cleanup
- Automatic and Manual Purge Routines
- View, E-mail Reports to Confirm Purge Results
- Reports Allow Preview of Upcoming Purges
- “UnPurge” Feature Restores Areas Inadvertently Purged for a Cardholder

# Area Purge for Andover Continuum Features (continued)

## Auto Area Purging

Using the automatic purging feature, access privileges can be removed from cardholders who have not used their cards in the selected areas during a specified time period; for example, in the last six months, using pre-scheduled purge dates and/or frequencies. Using an easy-to-use point-and-click on-screen configuration screen, “purge areas” can be selected individually or in groups and specific cardholders can be excluded from the purge process. A manual “Purge Now” feature, with password protection, is also available.

## Area Purge Reports

The “Area Purge Reports” application provides a wide variety of reporting options. You can produce reports on specific (or all) sites, areas, and cardholders, check the status of scheduled purges, and preview upcoming scheduled purges. The user-friendly report configuration screen features calendar and time controls that allow you to quickly narrow or broaden your report time frame. Additionally, you can print or e-mail any report.

## Area Unpurge

In the unlikely event that certain cardholders are purged inadvertently, an “Area UnPurge” feature allows you to quickly and easily restore purged areas and schedules. Performing an “UnPurge” is as easy as running a report to select the cardholder’s areas and clicking on the “UnPurge” button.

## Area Purge Report Screen and Site Purge report

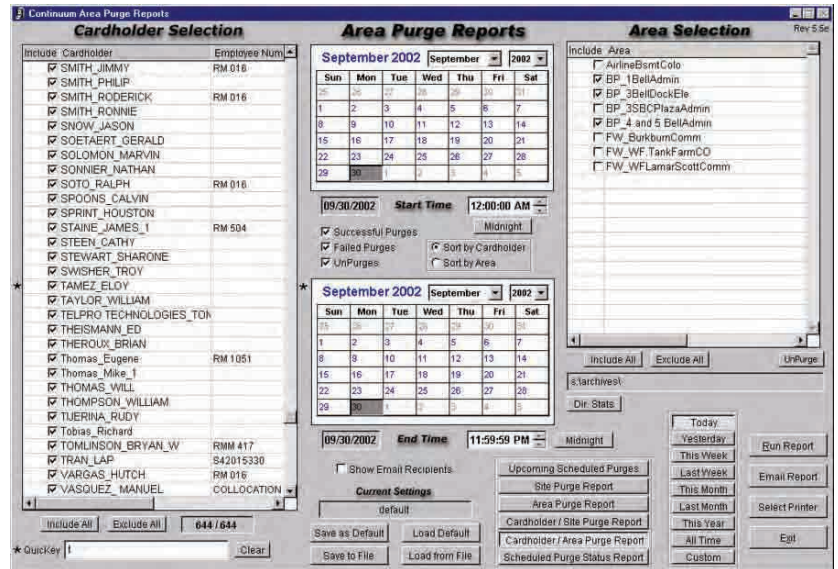

Cardholder	Area	Emp. #	Purge Time	Type	Status	Failure Message
==== SWBT Main Headquarters =====						
Person_1b	Access to Door 11	100	06/19/2002 8:07:04 PM	Sched. Purge	Success	
	Access to Door 11	100	07/19/2002 10:38:17 PM	UnPurge	Success	
	Access to Door 11	100	07/19/2002 10:56:49 PM	UnPurge	Success	
Person_1c	Access to Door 11		06/19/2002 8:59:32 PM	Sched. Purge	Success	
Person_1d	Access to Door 11		06/19/2002 8:11:04 PM	Sched. Purge	Success	
Person_1e	Access to Door 11		06/19/2002 8:18:04 PM	Sched. Purge	Success	
==== SWBT Maintenance Facility =====						
Person_2b	Access to Door 01	301	08/05/2002 10:24:05 AM	Manual Purge	Success	
Person_2c	Access to Door 01	301	08/05/2002 10:28:13 AM	UnPurge	Success	
Person_2d	Access to Door 01	303	08/05/2002 10:21:33 AM	Manual Purge	Success	

All brand names, trademarks and registered trademarks are the property of their respective owners. Information contained within this document is subject to change without notice.

On October 1st, 2009, TAC became the Buildings Business of its parent company Schneider Electric. This document reflects the visual identity of Schneider Electric, however there remains references to TAC as a corporate brand in the body copy. As each document is updated, the body copy will be changed to reflect appropriate corporate brand changes.

Schneider Electric One High Street, North Andover, MA 01845 USA Telephone: +1 978 975 9600 Fax: +1 978 975 9674 www.schneider-electric.com/buildings

SDS-C-AREAPURGE-A4.BU.N.EN.5.2006.0.00.CC

May 2006 pdw