

REV.	ECN.	NO.	APPD.
A	IC020147		Yihsin Chen 1/11/02
B	IC0212574		Yihsin Chen 12/21/02
C	BC0368914		Michael Lai 7/11/03

- NOTES:
- DIMENSION SHALL BE INTERPRETED PER ANSI Y14.5M-1994
  - FINISHED PART SHALL MEET THE REQUIREMENT OF PRODUCT SPECIFICATION 303-0000-984
  - MATERIAL: 303-0000-983 :  
CONTACT : PHOSPHOR BRONZE, NICKEL PLATING OVER ALL AT 50 TO 90µ. SOLDER AREA PLATING: 100µ MIN. TIN/LEAD MATING AREA PLATING: GOLD PLATING BOARD LOCK: PHOSPHOR BRONZE, 50 TO 90µ NICKEL OVERALL: 100 µ" MIN. TIN/LEAD OVER NICKEL HOUSING : POLYESTER, UL94V-0 RATED, BLACK.  
CONNECTOR WILL ACCOMMODATE MATING P.C.B. OF 1.60±0.07 mm THICKNESS AND 34 ARE POSITIONED AWAY FROM MATION FACE (SECOND MATE).  
FOR P/N LS2620\*-\*\*\*CONTACTS 1 THROUGH 20, 24, 25, 27, 28, 30, 31, 33 CONTACTS 21, 22, 23, 26, 29, 32 AND 35 THROUGH 40 ARE POSITIONED TOWARD MATION FACE (FIRST MATE).  
ARE POSITIONED AWAY FROM THE MATION FACE (SECOND MATE).  
CONTACTS 1, 36 THRU 43, 45, 46 AND 75 THRU 80 ARE POSITIONED TOWARD MATION FACE (FIRST MATE).

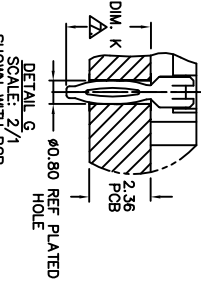

△ DATE CODE: YYMM WAS PRINTED AT APPROXIMATE LOCATION AS SHOWN  
 △ PRODUCT NO. MATRIX : LS26\*\*\*-\*\*\*  
 NONE = WITHOUT PRE-LOAD STRUCTURE  
 E = WITH PRE-LOAD STRUCTURE  
 4-4 ROWS OF TAIL+POST LENGTH L=1.50mm  
 5-4 ROWS OF TAIL+POST LENGTH L=3.40mm  
 TAIL LENGTH:  
 3: K=3.18 mm  
 6: K=3.40 mm  
 7: K=3.25 mm  
 8: K=3.84 mm  
 B: EXTENDED HEIGHT  
 C: STANDARD HEIGHT

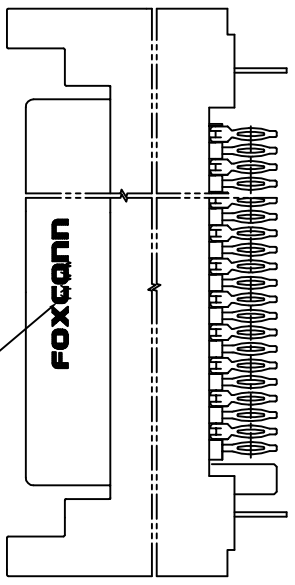
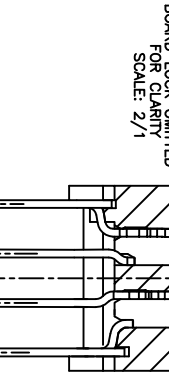
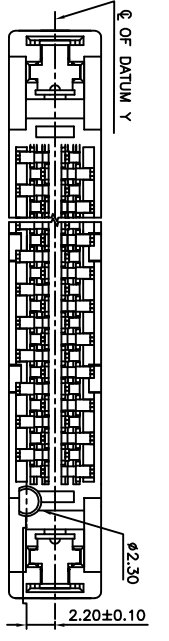
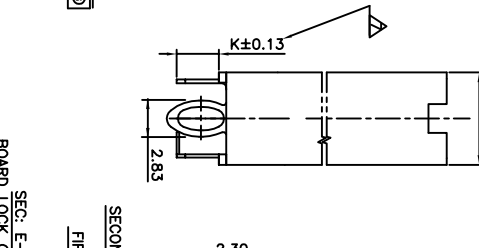
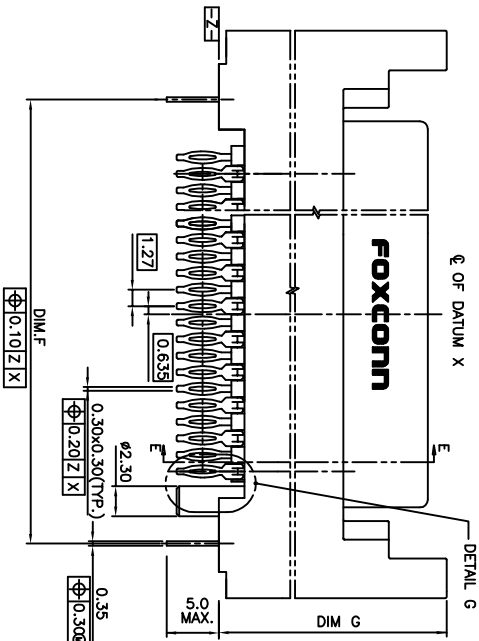
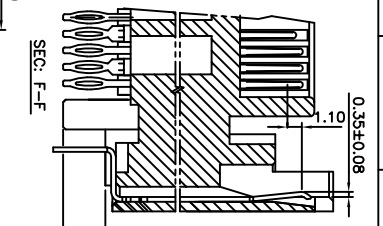
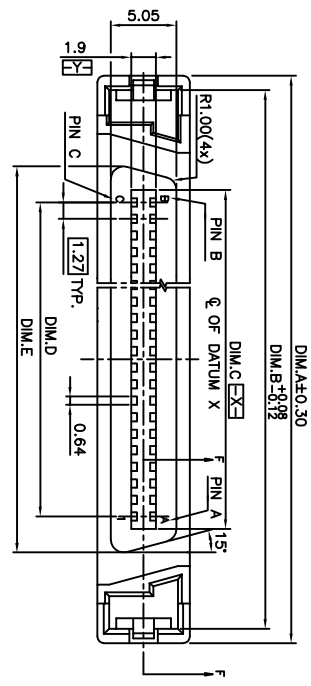
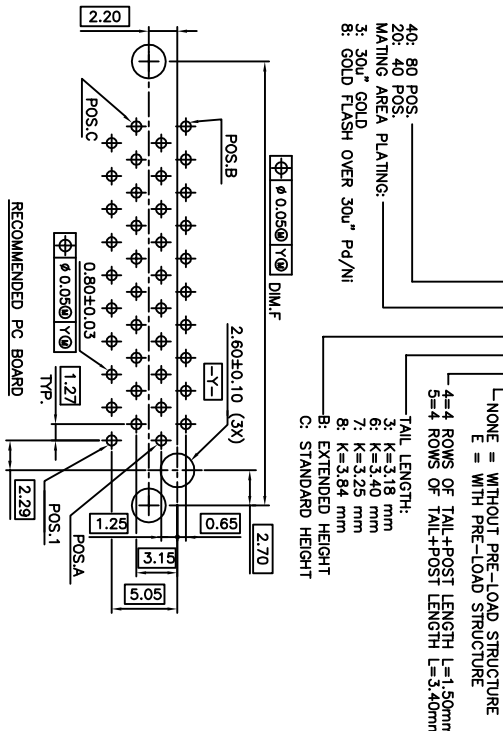

LS26403-C**	80/STANDARD	40	41	80	40	69.00	68.80	51.44	49.53	55.07	59.51	11.50
LS26203-C** <td>40/STANDARD</td> <td>20</td> <td>21</td> <td>40</td> <td>20</td> <td>43.60</td> <td>41.40</td> <td>26.04</td> <td>24.13</td> <td>29.67</td> <td>34.11</td> <td>11.50</td>	40/STANDARD	20	21	40	20	43.60	41.40	26.04	24.13	29.67	34.11	11.50
LS26403-B** <td>80/EXTENDED</td> <td>20</td> <td>41</td> <td>80</td> <td>40</td> <td>69.00</td> <td>66.80</td> <td>51.44</td> <td>49.53</td> <td>55.07</td> <td>59.51</td> <td>17.50</td>	80/EXTENDED	20	41	80	40	69.00	66.80	51.44	49.53	55.07	59.51	17.50
LS26203-B** <td>40/EXTENDED</td> <td>20</td> <td>21</td> <td>40</td> <td>20</td> <td>43.60</td> <td>41.40</td> <td>26.04</td> <td>24.13</td> <td>29.67</td> <td>34.11</td> <td>17.50</td>	40/EXTENDED	20	21	40	20	43.60	41.40	26.04	24.13	29.67	34.11	17.50
PART NO.	POS / HEIGHT	N	A	B	C	DIM.A	DIM.B	DIM.C	DIM.D	DIM.E	DIM.F	DIM.G

UNITS	mm	1"
X±	X±	1"
X± 0.25	X±	
XX± 0.20	.XX±	
XXX± 0.20	.XXX±	

NAME(INTENDED USE)	SCA-2
PART NO.(INTENDED USE) <td>LS26 SERIES</td>	LS26 SERIES
TITLE: <td>CUSTOMER DRAWING</td>	CUSTOMER DRAWING

APPD.	Yihsin Chen 1/11/02
CHKD.	Wolfe Liu 1/10/02
DR:	D. JONES 7/10/00
DWG NO.:	303-0000-780
SCALE	N/A
SHEET	1/2
REV.	C

THESE DRAWINGS AND SPECIFICATIONS ARE THE PROPERTY OF HON HAI PRECISION IND. CO., LTD. AND SHALL NOT BE REPRODUCED, COPIED OR USED IN ANY MANNER WITHOUT THE WRITTEN PERMISSION OF HON HAI PRECISION IND. CO., LTD.

